THE WEATHER
Generally fair tonight and Tuesday, except probably showers near Lake Erie. Warmer tonight.

THE SALEM NEWS

Advertising Has Made Many a Real Fortune. Give it a Chance to Help You.

VOLUME 33 No. 244 | EIGHT PAGES | SALEM, OHIO MONDAY, OCTOBER 17, 1921 | THREE CENTS

COUNTY LEGION COUNCIL PLANS BONUS PARADES

State Speakers Also Will Urge Support For Ohio Compensation.

MEETING IS HELD IN SALEM SUNDAY

Salem Man Elected County Secretary, Liverpool Man Chairman.

Paul W. Reed of East Liverpool was elected county chairman of the Columbiana county council, American Legion, at the regular fall meeting of the council, held in the headquarters of Charles Carey post No. 56 at Salem Sunday afternoon.

Other officers named are: vice commander, John Ryan, Salineville; secretary, Richard Hutcheson, Salem; treasurer, John Gratton, Wellsville.

Five posts in the county—East Liverpool, Wellsville, Leetonia, Salem and East Palestine—were represented at Sunday's meeting. John Campbell of Salem and Attorney W. S. Foulks, East Liverpool, chairman and secretary, respectively, of the county American Legion bonus committee, outlined plans for the bonus campaign this fall. It was announced that T. A. Brown, chairman of the state civil service commission, and Charles Darlington, commander of the state department, American Legion, would visit this county before the election to explain the purpose of the adjusted compensation bill, which will be submitted to a vote of the electors at this time.

Plans for a bonus parade to be held in every town in the county prior to the election also were considered. The county was divided into two sections, the north county posts to have charge of the demonstrations in the four north county towns—East Palestine, Salem, Leetonia and Columbiana while East Liverpool, Wellsville and Salineville will take care of the celebrations in the south end. All of the county posts will go to Lisbon for a demonstration on one night.

The next meeting of the council will be held at Lisbon in January.

Committee appointments made public Sunday follow:

Executive committee—Foulks, East Liverpool; Woodward, Leetonia; Earley East Palestine; Griffin, Salem, and McKee, Wellsville.

Service — Foulks, East Liverpool; Lowery, Leetonia; Forney, East Palestine; Hutcheson, Salem; McKee, Wellsville.

Finance — Reed, East Liverpool; Rankin, Leetonia; Earley, East Palestine; Campbell, Salem, and Fogo, Wellsville.

Charter—Vonderau, East Liverpool; Forney, East Palestine; Woodward, Leetonia; Griffin, Salem, and Grafton, Wellsville.

Americanization — Kaufman, East Liverpool; Rankin, Leetonia; Davis, East Palestine; Campbell, Salem; McKee, Wellsville.

THREE BIG ROADS TO FEEL EFFECT OF STRIKE FIRST

Chicago, Oct. 7—The Southern Pacific, the Chicago and Northwestern and the Missouri Pacific are among the big railroad lines included in the group to be first hit by the railroad strike, according to well informed sources today.

Other railroads named in the first group are the Kansas City Southern, the Illinois Central, the Texas Pacific, the Chicago, Milwaukee and St. Paul, Great Northern, with the exception of the Chicago, Terre Haute and Southeastern division of the Chicago, Milwaukee and St. Paul, the Northern Pacific and Southern Railway (lines east and west) the Seaboard Air Line and the Virginian railroad

Several changes were made in the original group and there may be further revisions before Oct. 30, it was stated.

Ruth May Be Banished From Major Leagues

Judge Landis Indicates He Will Be Punished For Barnstorming.

Chicago, Oct. 7.—The baseball future of "Babe" Ruth, the mighty home run mauler of the New York Yankees is to be settled here today, it was expected with the arrival of Judge K. M. Landis from New York. Banishment of Ruth from organized baseball was a possibility.

Ruth, it is understood, contends that he had agreed to play in Buffalo before Judge Landis promulgated his order and that he could not violate his contract with Buffalo promoters.

It was pointed out here today that the rule which prohibits barnstorming by members of pennant winning clubs was not made by Judge Landis. It was adopted at a meeting of the advisory committee before the last championship season started.

Without specifying what action he will take in the case, Judge K. M. Landis, high commissioner of baseball strongly intimated upon his return here today that Ruth will be punished for his participation in barnstorming games at Buffalo and elsewhere in violation of the baseball code.

An offer of $25,000 for six months work will be made to Ruth by William Niesen, prominent Chicago semi-professional club owner, in the event Ruth is barred from organized baseball, Niesen announced today.

U. S. SHOULD LEAD MOVEMENT TO END WARS, HE ASSERTS

Foster Heacock Tells Big Gathering That Peace Is Possible.

SPEAKS AT FRIENDS CHURCH IN SALEM

Declares Citizens Must See That United States Does Its Part.

"We must end war or perish. Peace is possible." This was the message of Foster Heacock, Philadelphia, sent out by the Friends Disarmament Council, when he spoke at the First Friends church Sunday evening. The church was well filled.

"The time is now ripe for one of the greatest reforms the world has ever known," Heacock declared. "The success of a movement of this kind depends on individuals.

"The United States is in a position to be a leader in this movement. We as citizens are in the position to see that the United States does its part. The time is here for us to act.

"Great reforms are not accomplished by listlessness. They come only by shouldering responsibility.

"The public conscience should be awakened. Every church, civic organization and women's club that have at heart the welfare of the nation should see to it that 'It shall not be again.'

"Is not the mind of man sufficient to unravel the tangle that confronts the nations? Why should war be permitted to continue in a world boasting of our civilization? There ought to be in the minds of all of us a vision of a warless world."

That there should be on the minds of those who gather at the disarmament conference in Washington Nov. 11 a program of real justice was pointed out by the speaker. He declared also that at this conference there would need to be frankness and sincerity.

PEACE RATIFICATION HAS NARROW MARGIN

Washington, Oct. 17.—By a bare margin of only three or four votes will President Harding be able to secure ratification of the German, Austrian and Hungarian peace treaties by the senate, Republican leaders estimated today when final consideration of them was begun.

But for the support of a little group of Democratic senators, led by Senators Underwood of Alabama, and Hitchcock of Nebraska, ratification by the necessary two-thirds vote would be impossible.

So dangerously close do the Republican leaders admit the vote is going to be that they are seeking to have Gov. Sproul of Pennsylvania fill the vacancy caused by the death of Sen. Knox, without delay so they may be sure of another vote.

They predict however, that by tomorrow or Wednesday or possibly as late as Thursday, ratification will win "it only by a nose."

Men Who Will Lead Railway Strike

The announcement in Chicago by W. G. Lee, president of the Brotherhood of Railway Trainmen, that a strike would begin on Oct. 30, following the threat of a wage reduction, came as a distinct shock to official Washington.

Officials were chary of comment, but the impression prevails that the administration would act before permitting a nation-wide industrial warfare to be inaugurated on the eve of the international armament conference, and while the movement of the winter fuel is at its height.

The labor committee is composed of Mr. Lee, Warren S. Stone, president of the Locomotive Engineers; L. E. Sheppard, president of the Order of Railway Conductors; W. S. Carter, president of the Brotherhood of Locomotive Firemen and Engineers, and P. C. Cashen, president of the Switchmen's Union of America

Burglars Get Loot At Christian Church

Silverware And Only Few Pennies Gone; Organ Panel Broken.

Thieves broke into the First Christian church Saturday night and stole silverware and a few pennies.

The discovery was made Sunday morning and when Rev. H. L. Miller, the pastor, arrived that morning he found the janitor and Chief of Police Thompson making in inventory to determine what had been taken.

Entrance was gained through a rear window. More than 100 pieces of silverware were taken and collection boxes used by the primary department were gone, the loss being only a few pennies. Some chamois bags and primary department record cards also were missing.

Investigation also disclosed that the burglars had broken a panel in the pipe organ near the dial which they evidently believed to be the combination to a safe.

Silver plates used in the church were not disturbed. Some of the silverware taken has the church mark, "C. C." stamped on the handles.

ACCUSE SIX BOYS OF DISORDERLY CONDUCT

As a result of their loud and disorderly conduct and their inclination to loaf on the streets all night, six young men were arrested early Sunday morning by Officer Webster. They were locked in jail until morning.

Repeated attempts have been made to keep the boys from loafing around the streets at night and they have been requested, time after time, according to police, to keep quiet, to no avail. When reprimanded by authorities they would move on, only to stop at another gathering place and continue their boisterousness.

Mayor Post was out of the city Monday but they probably will be given a hearing upon his return.

Many Offer Help In Building Boy Scouts Log Cabin

Work on the Boy Scout log cabin has progresed to a very satisfactory stage.

Three weeks ago material was hauled to the site, the ground laid off and construction of the foundation begun.

No work was done Saturday of Homecoming but the next week by working in the rain the boys finished the foundation, proving their eagerness to get into their woods home.

Under G. W. McArtor's direction on Saturday frame timber was cut, studding erected and slabs about two feet in height were put in place.

Interest in the cabin is being shown by a good many inquiries as to progress of work and in offers of assistance.

Besides the generous moral and financial backing of the Rotary club, and the use of the woods given by Lee W. Atkinson, are to be counted the donation of slabs by D. B. Mccune; the edging of slabs by Mr. Kelly; services of George McArtor; special discounts on tile and lumber by Salem Builders Supply and Peoples Lumber company; 45 pounds of nails by Salem Hardware company; five dozen plates, cups and saucers by Salem China compny, and a fine flag and iron pole by H. A. Greiner, practically all of which was unsolicited.

FOUR AUTOISTS JAILED AFTER CAR TURNS OVER

Four Italians, reported to be from Salem and Leetonia, were arrested in Washingtonville early Sunday evening by Marshal Hall for speeding and disorderly conduct.

The men were in an automobile and it is said tried to go around another machine. In making the turn their automobile turned over, pinning the men under it. So far as could be learned none of the occupants were injured. The top on the automobile was broken off.

GREAT MOTOR FLEET IS BEING MOBILIZED

Chicago, Oct. 17.—A gigantic motor transportation fleet is being mobilized here today in preparation for a railroad strike.

More than 1500 trucks will be organized to carry fuel and foodstuffs.

Chicago manufacturers declare the strike will affect only a few industrial plants here because operation has been on a small scale. Raw goods have been stored, they say, and there will be ample time to store manufactured materials before the threatened tieup.

Government Plans Are Under Way To Avert Rail Strike

Official Washington Awaits Response To Suggestion That Freight Rates Be Cut And Be Called Off.

"There Will Be No Turning Back," Declared President Lee As Union Leaders Perfect Plans For Strike.

HIGHLIGHTS IN RAIL STRIKE

CHICAGO—Factional rupture threatened in union ranks. Heads of some of the eleven subsidiary unions with membership of 1,680,000 demand assurances that chiefs of big five unions with memberships of 320,000 will not act independent of them on important strike questions. Merchants and shippers preparing fleets of motor trucks for transportation purposes in event of a tieup.

WASHINGTON—Postoffice and war departments co-operating on plans to keep the mails moving at any cost. The public group of the U. S. railway labor board suggests as plan to avert strike that carriers cut freight rates commensurate with the wage reduction already granted, the unions meanwhile to withdraw strike order.

Washington, Oct. 17.—Government plans to prevent the threatened railroad strike or failing to prevent it, to protect the public interest once the strike is under way, went steadily forward in Washington today.

All of the machinery of government is being brought into action against this new menace to the nation's well being.

The postoffice and war departments are co-operating on plans to keep the mails moving at any cost. Airplanes, motor trucks and armed guards on the trains themselves will insure the prompt dispatch of mails, according to officials.

At the department of justice the feasibility of seeking an injunction to prevent the walkout is being seriously considered.

While preparedness plans were being brought to completion today, official Washington was holding its ear to the ground for the rumble from Chicago in response to the suggestion made by the public group of the railway labor board that the carriers cut freight rates commensurately with the wage reductions already granted, the unions meanwhile to withdraw the strike order.

This would provide a "breathing space" for all sides and enable the roads, the unions and the government's conciliators to approach the problem of permanent adjustment without the whip of national necessity hanging over them.

Involves Sacrifice

"The course suggested," said the public group, "does not involve any sacrifice of pride or prestige, either to the carriers or to the employes."

What effect this suggestion will have was unknown here today. It was expected that during the day some response would be forthcoming from the carriers and the unions.

Meanwhile the public group of the labor board went back into session with members of the interstate commerce commission today to see what can be done.

President Harding feels, it is said, that the problem primarily is one for the railway labor board and the interstate commerce commission to work out.

Despite the strike order actually being issued and wholly at variance with the outward aspect of the situation there is a distinct feeling in official quarters that the strike never will be called. Publicly officials will not venture the prediction but privately they express the view that "both sides are bluffing to a great extent," and that when it comes down to actually stopping traffic they will find means of preventing it.

Secretary of Labor Davis hurriedly returned to Washington today in response to a summons from President Harding. He will sit in with the interstate commerce commission and the labor board at the conference here. It is probable, too, that Secretary of Commerce Hoover will take part.

Cleveland, Oct. 17.—"There will be no turning back. We are going ahead with our plans for the greatest railroad strike in the world's history."

This was the declaration this morning of W. G. Lee, president of the Brotherhood of Railway Trainmen, as officials of the "big four" railroad brotherhoods and of the Switchmen's Union of North America made plans for the conference of the heads of the five unions involved in the proposed nation-wide strike, affecting all railroads, and scheduled to begin Oct. 30, at 6 a. m.

Lee arrived in Cleveland yesterday and was busy throughout the day supervising the sending out of last minute instructions to the general chairmen of his organization by wire and mail.

Headquarters of the Order of Railway Conductors, now located in Cedar Rapids, Iowa, and of the Switchmen's union, now at Buffalo, will be temporarily removed to Cleveland, in order that all five of the executives may be available for immediate counsel upon any development.

Abandon Hope For Peace

"We have abandoned hope of a peaceful settlement," said Mr. Lee. "There may be some man with power enough to avert the conflict, but I do not know how it is to be accomplished. The railway executives have rejected our proposals for a conference, and in the face of our appeal have made plans for further wage reductions."

Strike orders already issued, it was learned, can only be recalled by the sending of a code message, already agreed upon, instructing the 500 general chairmen of the brotherhoods scattered throughout the country that the strike has been called off.

"The proposal by the public group of the railway labor board to convert present and prospective wage reductions into lower freight rates is joke No. 1 that the railway executives are attempting to play upon the public," declared Warren S. Stone, grand chief of the Brotherhood of Locomotive Engineers, upon his return here this morning.

"Leaders of the union will be in constant daily conference until the strike issue is definitely and finally settled," Mr. Stone continued. 'We have taken this step with our eyes open and the next move it not up to us. As far as possible, however, we will safeguard the rights of the public."

Architect's Plans For New Masonic Temple On Display

Architect's sketch of Salem's new Masonic temple was placed in the window of the First National bank Monday.

This new building will be located at McKinley ave. and Vine st. Committees from the four Masonic bodies are now working with Architects Thayer & Johnson of New Castle, Pa., on revision of plans drawn up a few years ago. Funds for the new home have been raised and it is probable that the contract will be let and construction work started soon after the first of the year.

WILL VISIT ROGERS KNIGHTS

Lisbon and Salem knights will visit the Rogers Knights of Pythias Thursday evening and assist in giving the first degree to two candidates. An effort is being made to rejuvenate the lodge at that place.

PROVIDING 14,000 JOBS IS CONFERENCE TASK

Akron, Oct. 17. — How to provide jobs for the 14,000 alleged idle men in Akron will be discussed at a mass meeting called for some night this week by Councilman Gus Kash.

Kash circulated a petition during last week and ten business men joined him in calling for a conference of the jobless.

Expenditure of $500,000 in public improvements is to be taken up with the idle men and the committee aims to find out their needs before giving any of them a job.

RECOVER STOLEN AUTO

Sheriff Gomer Lewis and Deputy George Wright recovered a Hudson sport car that was stolen from the Mt. Union college grounds Saturday during the football game. The car belonged to Edward Strcup of Atwater and was recaptured near Columbiana. The thieves had abandoned the car after having ripped the tires to pieces.

Unique Services Are Conducted In Akron's Churches

Akron, Oct. 17.—Two unique services were held here yesterday.

At the North Hill M. E. church, Rev. Jno Baxter exhibited Egyptian scarabs and sacred beetles by way of illustrating his sermon. Baxter recently returned from a trip to the Holy Land and Egypt and declares Cairo is the most wicked place on earth.

Boy Scouts wig-wagged the Sunday lesson from the pulpit of the Madison Avenue Reformed church yesterday. By means of maps Girl Scouts traced the lesson, thus affording an explanation for the audience.

Medina—Falling off a 35 foot ladder, George McNab sustained a number of fractured ribs and a broken jaw and leg.

ENGLISH FRIEND, WAR WORKER, SPEAKS HERE

Edith M. Pye, an English Friend who is touring the United States, is expected to arrive in Salem Tuesday night and will be the guest of Mr. and Mrs. E. F. Stratton, East Seventh st.

At 7:45 p. m. Tuesday she will speak at the First Friends church. She was the founder of a maternity hospital in France during the World war, and this institution is now a memorial to the work started by Friends there.

CHERRY VALLEY MINE TO RESUME OPERATIONS

Reports coming from reliable sources state that the Cherry Valley coal mine at Leetonia will resume [illegible] next week. The mine shut down last January because [illegible] among the employes and did not resume operations because of the slack business conditions at the Cherry Valley furnace. The furnace has resumed work and now the mine will be opened.

MORGAN WILL ADDRESS ROTARY CLUB TUESDAY

P. F. Morgan of New York city will address the Rotary club Tuesday noon at the Elks club on commercial organization and its connection with Rotary.

Mr. Morgan is connected with Lee L. Redding & Co., whose work deals with civic organization and campaign management.

URGE HOUSE NUMBERS AND MAIL RECEPTACLE

National Census Day Will Be Observed In Salem Wednesday.

Is your house numbered and is it equipped with a mail receptacle?

These are questions that concern the postoffice department and to correct conditions where these essentials to good service are lacking the department will conduct a national mail receptacle and house number census day.

That day is next Wednesday and carriers of the local office will assist in calling Salem residents' attention to the objects of the campaign.

Postmaster George H. Mounts says that nearly 25 per cent of the houses in Salem are without street numbers. To gain the co-operation of owners and occupants the Salem carrier, will distribute letters issued by the postmaster general urging the necessity for mail receptacles and house numbers and setting forth their advantages.

Business houses also are listed as failing to provide numbers and mail receptacles, according to the postmaster.

The postmaster generals statement outlining the necessity for this campaign says:

"If expeditious and efficient city delivery service is to be accorded it is essential that all buildings to which mail is delivered be properly numbered and equipped with mail receptacles. Without house numbers carriers are delayed in serving routes and errors in delivery unavoidably occur, especially when substitutes are on duty.

"This condition, coupled with the lack of mail receptacles, inevitably impairs efficiency and delays delivery, with a resultant public inconvenience and loss.

"To correct this evil it has been decided to conduct a nation-wide campaign with a view to having every building properly numbered and equipped with a suitable receptacle or opening in the door."

WOMAN GUESSES NUMBER OF 'MALLOWS IN BOX

In the candy contest conducted by the Oriental Stores company, which closed Saturday, Mrs. Clark Marinee, who resides south of the city, won the first prize, while the second and third prizes were won by Russell McCann, Star route and W. L. Glass, Woodland ave.

Mrs. Marinee guessed the correct number of marshmallows in the jar, 475. She was the first woman to guess. Each winner received a dollar box of marshmallows.

POISON QUEEN'S TRIAL HAS BEEN POSTPONED

Cleveland, Oct. 17.—Trial of Mrs. Erminia Colavito, alleged poison queen, charged with being a principal in the murder of Daniel Kaber, wealthy publisher, which was scheduled to begin today, has been postponed until later in the week, Prosecutor E. D. Stanton, announced this morning.

DEMPSEY DENIES PART IN ALIENATION CASE

Husband Of Actress Sues Pugilist For $100,000 Damages.

Chicago, Oct. 17.—Jack Dempsey, heavyweight champion, denied emphatically here today that he is responsible for the domestic difficulties of Al Siegal.

Siegal, who is the husband of Bee Palmer, vaudeville star, charges the champion with stealing his wife and declares he has begun suit for $100,000 against Dempsey.

"I know Miss Palmer," Dempsey said, "but I have never been out with her. All this talk about taking her out to dine in secluded restaurants is the bunk."

Siegal declared that Dempsey had been served with a summons in the suit in New York on Saturday just before he boarded a train for Chicago. According to Edward J. Ader, attorney for Miss Palmer, she plans to file suit for divorce from Siegal, charging cruelty. Siegal alleges he and his wife could live happily together if it were not for Dempsey.

The champion threw out a hint today that desire for a little cheap publicity might be a motive in Siegal's suit.

"Say, when I marry a girl, I won't marry an actress," Jack asserted, vehemently. "I'll go out and get myself an honest-to-goodness girl with bloom in her cheeks. I'm not saying Miss Palmer is not a perfect dear, but she's not my type."

SEEKS BOY'S PARENTS

An effort is being made to locate the foster parents of Thadore Balmer, the 14 year-old boy arrested Friday by Sheriff Gomer Lewis near Minerva while he was riding a bicycle stolen from in front of the high school in Lisbon. The boy claims to be an adopted child. He is being held at the county jail until the parents are heard from.

The Salem News

Issued every afternoon except Sunday.

PUBLISHED BY

The Salem Publishing Co

Office 111 East Main St., Salem, O.

The Salem News—Established in 1889. By carrier, 15c per week; $7.50 the year when paid in advance. **By Mail** in Columbiana, Stark and Mahoning counties, $3.50 per year in advance.

Advertising Rates furnished upon application at the business office.

Official Paper of the city of Salem and of the county of Columbiana.

Member Select List of Ohio Newspapers.

TELEPHONES

Business Office 1001
Editorial Room 1002

ROBERT WARD
Foreign Advertising Manager
Eastern Office—Brunswick Building, 225 Fifth Avenue, New York.
Western Office—Room 1290, Mallers Building, No. 5 South Wabash Avenue, Chicago.

Entered at Salem Postoffice as Second-Class Matter.

The Teacher's Pension

WITH more than four and one-half million dollars in the state treasury to the credit of the Ohio Teachers' Retirement fund the state has under operation the law for the pensioning of teachers of long service when they reach a given age where the duties of the classroom become too heavy for them.

That large sum was accumulated under the plan selected by the state part of it being the portion from the teachers. It offers a substantial basis for payments in the future. It is drawing interest all payments from that source being added to the principal. Nearly three hundred men and women have been put on the list and will receive monthly the sum to which they are entitled under the law.

The pension system for public employes has been discussed for many years. It has been given extravagant praise and had to submit to much criticism, but the pension idea has grown during recent years and has been adopted in many fields of activity.

Whatever critics may urge against the basic idea, there are some results of such advantage that most people approve them. Railways have developed the system, cities have it for their firemen and policemen. It is gradually being adopted in the federal government and many private corporations have arrangements based on the helpful idea.

It brings to ripe years a sweetness in life and a freedom from care and possible privation that was unknown in the old days when men and women were dropped as age made their service worth somewhat less than was the case when youthful vigor gave them the maximum of ability to do. It is the record of the ages that but few are able to accumulate enough to support them in the days of dependency. The pension system is designed to meet the need shown in the long record of humanity.

No matter what ideas one may hold of the wisdom of pensions for public employes, the system Ohio has adopted appears to have been wisely framed and its strong financial standing makes it promise large results as the roll of names is lengthened.

Aiding Mail Carriers

THE campaign to be inaugurated here and throughout the country next Wednesday to have every house numbered and provided with a mail receptacle should meet with hearty response in Salem. House numbers enable carriers to locate promptly buildings to which mail is addressed, and avoid errors and delays in delivery.

Mail receptacles insure the prompt and safe delivery of mail in the absence of occupants; avoid delay of mail through return to office because of absence of occupants or delay in answering carriers' ring; abviate the necessity of patrons responding to the bell at inconvenient moments; expedite the service generally, and permit more prompt deliveries, especially to patrons residing near the end of routes.

The practice of placing mail in vestibules, under doors, on window sills, etc., where it is exposed to theft and the elements, is hazardous and frequently results in the loss of highly valuable or important mail.

All business and civic organizations should extend their hearty co-operation by placing the matter before their members.

20 YEARS AGO

(Issue of Oct. 17, 1901.)

Less than two weeks of life remain to the assassin of President McKinley.

Dr. J. L. Jamison, who for some years has conducted dental parlors on East Main st will discontinue his practice here and leave the city the latter part of the month.

A son has been born to Mr. and Mrs. George G. Probert, East Green st.

Mrs. J. J. Borden, who was here for the funeral of J. T. Brooks, went to Canton yesterday to spend a few days with Mrs. McKinley.

R. G. Householder, 66, died at his home in Sebring Tuesday morning. He was formerly master mechanic on the C. & P. railway.

C. V. Smith returned last evening from Byersville where he was called by illness of members of his family. They are all improved and expect to move to Salem soon.

In the styles — A great many blouses are being made of English embroidery. This comes in open patterns and is made over pale colored taffeta. The winter hats promise to be larger.

Charles Meek, Franklin ave, has dug from his potato patch a tuber nine inches in length which weighs two and one-half pounds.

Employes of the Pennsylvania lines have donned their winter uniforms. The cap adopted is of plain black silk.

GOV. DAVIS, REPLYING TO ATTACK, DECLARES ENEMIES FEAR RECORD

Columbus, Oct. 17.—Gov. Harry L. Davis hailed the appearance of the pamphlet attacking him and his administration as the opening of the Democratic campaign to discredit him for political advantage.

"Coming at this time, a year before election, proves that the Democratic organization is fearful that we will have made such a record in carrying out our reorganization program that they will have no hope of victory," he said. "Therefore they are starting a year early."

Declaring, however, that he thoroughly enjoyed campaigning, the governor predicted that when he had finished with State Chairman W. W. Durbin, "who used such foul methods to retain the party in power and which was so scathingly repudiated by the people last fall, we will have proved our case conclusively before the people of the state by saving them millions of dollars."

The governor declared also that he had expected the attack made upon him, knowing the extent to which "falsehood, misrepresentation and defamation" were employed by "these unscrupulous politicians in their greed for office."

"I am surprised it did not come sooner," he said.

"They have seen that the taxpayers have already been saved hundreds of thousands of dollars, through the next state plan and they could not help foresee that the future savings would run into millions. Thus it was not to be expected that these men would hesitate to resort to their accustomed methods in an effort to detract and draw attention from the benefits accruing to the public.

"We are fighting the public's battle. Our interest is that of the taxpayers rather than that of the professional politician. We accept full responsibility for the administration and are content to rest judgment on it with the people.

"We ask them only to guard against the type of falsehood which made the Democratic organization notorious last fall, and by which they are again endeavoring to gain their ends. The public may expect just such attacks as this.

"It may also expect that we will not be swerved one iota from our purpose to carry out to the letter our promise of economy."

Elyria—Joseph Kkasnieski, Olmsted Falls, was arrested here while boarding a train for Nebraska. He was charged with holding up his father and robbing him of $105.

Famous Old Recipe for Cough Syrup

Easily and cheaply made at home, but it beats them all for quick results.

Thousands of housewives have found that they can save two-thirds of the money usually spent for cough preparations, by using the well-known old recipe for making cough syrup at home. It is simple and cheap but it has no equal for prompt results. It takes right hold of a cough and gives immediate relief, usually stopping an ordinary cough in 24 hours or less.

Get 2½ ounces of Pinex from any druggist, pour it into a pint bottle and add plain granulated sugar syrup to make a full pint. If you prefer, use clarified molasses, honey, or corn syrup, instead of sugar syrup. Either way, it tastes good, keeps perfectly, and lasts a family a long time.

It's truly astonishing how quickly it acts, penetrating through every air passage of the throat and lungs—loosens and raises the phlegm, soothes and heals the membranes, and gradually but surely the annoying throat tickle and dreaded cough disappear entirely. Nothing better for bronchitis, spasmodic croup, hoarseness or bronchial asthma.

Pinex is a special and highly concentrated compound of genuine Norway pine extract, known the world over for its healing effect on the membranes.

Avoid disappointment by asking your druggist for "2½ ounces of Pinex" with full directions and don't accept anything else. Guaranteed to give absolute satisfaction or money promptly refunded. The Pinex Co., Ft. Wayne, Ind.

We Give Green Stamps

SPRING-HOLZWARTH'S
"The Quality Store"
Save Your Green Stamps

SALEM AND ALLIANCE

NEW AUTUMN MODELS
In Wool Dresses

All wool serge, tricotine, poiret twill, navy, black or brown. Trimmed with braid, embroidery or beads.

An unusual collection of dresses of distinction that are different style and that will give you full satisfaction in every way.

We carry a full line of sizes from 16 to 46.

Prices
$10.75 to $59.75

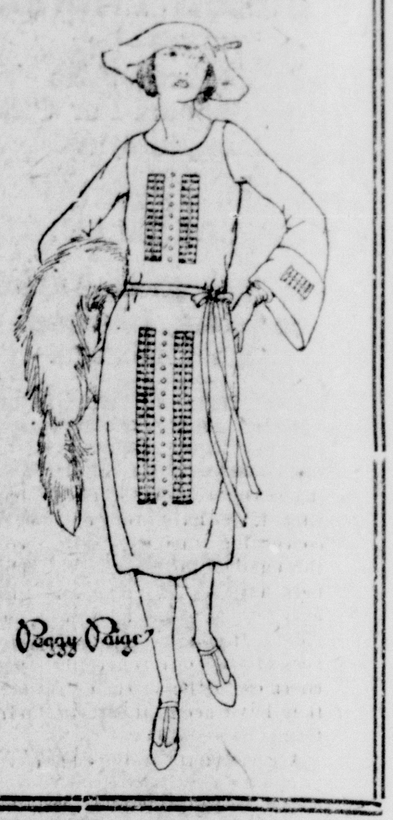

Middy Blouses

Wool Middies in all the new colors—kelly, navy, tan, brown, scarlet. All sizes. Prices $5.00 to $7.50.

EXPECTANT MOTHERS
For Three Generations Have Made Child-Birth Easier By Using —
MOTHER'S FRIEND
SOLD BY ALL DRUG STORES
WRITE FOR BOOKLET ON MOTHERHOOD AND THE BABY, FREE
BRADFIELD REGULATOR CO., DEPT. 9-D, ATLANTA, GA.

Salem Business College
New classes will be formed soon. Ask for information.
W. H. MATTHEWS, Prin.

Blanket Sale
Now Going On
Blankets Greatly Reduced
National Furniture Store
Main Street

Dr. S. Borton
OESTOPATH
62 Broadway, Salem, O.
Wednesdays and Saturdays

O. G. STARK
FUNERAL DIRECTOR
Lady Assistant
Office No 281 McKinley Ave.
LIMOUSINE INVALID CAR SERVICE
Bell Phone 197-R. Ohio State 197-L

WEAR BUNN'S GOOD SHOES

Yes
it's toasted, of course. To seal in the flavor—

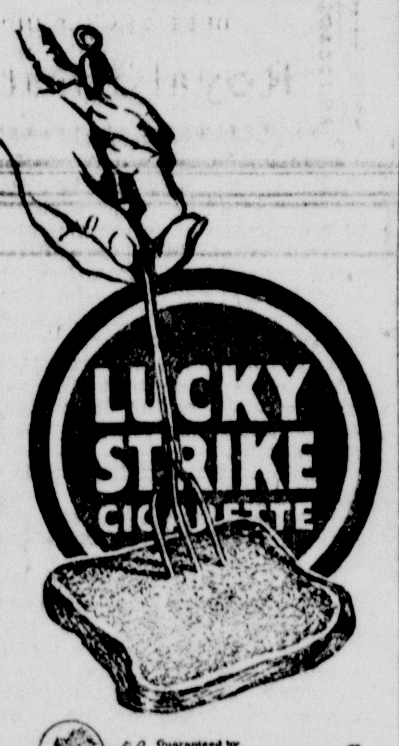

Guaranteed by The American Tobacco Co.

Furnaces
Mounts & Starbuck
AT CARR'S HARDWARE
Phones: Bell 986, O. S. 64

All Set for Solid Comfort

The glowing warmth of an electric heater on a chilly night is just as welcome and satisfying as your pipe and your slippers. Saves coal, too, and all the weary effort of stoking the furnace—plenty of that to do later in the winter. This is the time you need a

Cozy Glow Electric Heater

Salem Lighting Co.
Phones: Bell 48, O. S. 77

Coal
BEST QUALITY NO. 3 COAL.
Try a Load and be Convinced
SNYDER COAL CO.
Bell Phone 5002-21

Gentlemen!
Collars laundered in our plant are mighty comfortable to wear and add much to your personal appearance. Ask to be put on our regular Monday or Tuesday call list.
The American Laundry Co.
89-91 Broadway Both Phones 295
We wash everything in soft water.

Weight? Yes! Wait? No!
BROOKWOOD COAL CO.
Brooks Farm No. 2
SMITH & McCONNER, Mgrs.
Bell Phone 261-R

SAVE MONEY
Preserve your winter supply of Eggs with
Water Glass
but be sure you get a standard strength, pure product.
If you will use Rutland "Pure-as-a-Lily" Water Glass you will be sure of SUCCESS.
Put up in pint and quart tins.

Bennett's Drug Store
We Give S.&H. Stamps

BELL 35 OHIO STATE 37
WINDLE & THOMPSON
COR. GARFIELD & HIGH

Under U.S. Supervision — MEMBER FEDERAL RESERVE SYSTEM — Established 1846

DISPATCH

marks the service rendered by The Farmers National Bank to its large number of customers of the Salem district.

Thousands of depositors with accounts in this strong, friendly institution greatly appreciate the quality of promptness that characterizes the service of this institution, and they manifest their confidence and good will toward the bank by commending it to others.

THE FARMERS NATIONAL BANK
SALEM, OHIO
4% on Savings 4%

Fall Merchandise Specials
We are Now Showing Ladies', Children's and Men's Fall Wearing Apparel at Greatly Reduced Prices.
The Fair Store
The Store of Fair Prices
FERRIS MORRIS, Proprietor 21 East Main St., Salem, O.

Tomlinson's Grocery
Roosevelt Ave.
Telephone 59

New York Marrowfat Beans 2 lbs. 25c.

Boiled Cider 50c qt.

Karo Syrup (10-lb pails)—Blue label 58c. Red label 67c, 5-lb. pails 32c and 35c.

Summer Colds Cause Headaches
Grove's Laxative Bromo Quinine tablets
Relieve the Headache by Curing the Cold. 30c.
The genuine bears this signature
E. W. Grove

FALL CLEARANCE SALE
USED CARS
FORD CHASSIS
HUP "32" TOURING
FORD ROADSTER
AUBURN TOURING
MERCER SPEEDSTER
All at greatly reduced prices due to limited storage space.
Chalfant Motor Co.
Both Phones Pershing and Lundy, Salem, O.

F. L. Reeves & Comp'y

Rugs in Wilton, Axminster, Tapestry, Congoleum, Wool Fibre, Linen Fibre and Matting, 18x36 inches up to 12x15 feet, at lowest possible prices.

Stylish up-to-date Coats in Fur, Cloth and Plush, $15.00 up to $119.75.

Suits, Dresses, Skirts, Waists and Sweaters

SKINNERS
The Highest Grade Macaroni Egg Noodles, Spaghetti and other Macaroni Products

READ THE WANT COLUMN.

WE ARE AGENTS FOR
HARCOURT & Co
INCORPORATED
LOUISVILLE, KY.
THE LEADING STATIONERS AND MANUFACTURING ENGRAVERS
ORDERS FOR
ENGRAVED CARDS, INVITATIONS, PERSONAL AND BUSINESS STATIONERY, Etc. May be left with us with the assurance that the work when completed will mark the user as "Correct" and meet very requirement of the most discriminating taste.
Salem Publishing Co

FOUR MILLIONS WITHOUT WORK

SUCH IS THE ESTIMATE MADE BY THE NATIONAL CONFERENCE ON UNEMPLOYMENT.

MANY REMEDIES SUGGESTED

Some of Them Are Opposed as Impractical or Savoring Too Strongly of Paternalism—Fewer Jobless in Washington Than Elsewhere.

Washington.—Again word has come that the condition of unemployment in the United States is not quite as bad as it has been pictured. It is said now that there are less than 4,000,000 workers of both sexes who have nothing for their hands to work at or their heads to do except to worry.

While this has an ameliorating sound, nevertheless it is seemingly a pretty bad state of affairs when 4,000,000 American citizens are minus a pay check each week, each half-month, or each month. The conference on unemployment, which has been holding sessions in Washington, has found that it is hard to get specific data concerning the workmen's conditions throughout the country. The members have had to give due thought to exaggeration and also to under-statement. It can be said that the members of the conference have bent their energies to the work in hand and that they have been sincere in their efforts to find remedies.

A great many things have been suggested as a means of meeting the bad situation of affairs. One was that the members of the various business organizations in the country should each try to give one man a job. This sounds well, but when a proposition like this is put up to individuals all of them will promise to act, some of them will act, some of them will forget to act, and a few of them will pay little or no attention to the matter.

Won't Work in Practice.

In one organization of business men, traveling men for a large part, there are 60,000 members. There are about as many members in each of two or three other organizations. Now supposing that 200,000 men should secure work for 200,000 other men. This would be a mighty good thing, of course, but it would leave a great majority of workmen still workless.

Another trouble with this plan is that it seldom has worked successfully in other lines of endeavor. Great fraternal organizations have found that the plan to secure new members by asking each active member to get one man to come in has not always worked successfully. In fact, in some cases, if one man in fifty secured a new member the organization thought it was doing pretty well.

It seems possible that as a result of the conference on unemployment the government may adopt some means of putting men to work. Of course there will be intense opposition to this course in a good many places. A large part of the American public does not like what it calls paternalism in government, and the plan, many men say, to start men to work on public construction is paternalism in its strongest form, even if it is an uncle, Samuel by name, instead of a parent who is to supply the work for the unemployed.

Another Plan Objected To.

One of the plans suggested is that when there is a period of unemployment the government shall start a lot of work deemed to be necessary and shall employ the workless to do it. Then it is suggested that when times are better and there is plenty of private work to do, the government shall cease operations, and the men shall be turned back into the private labor field.

There is one argument advanced against this plan which seemingly has as much weight with some men here as the paternalism plea. This is that if the government starts work on certain projects it may be dangerous to stop it while it is in course of construction. Half-finished work, it is urged, may have to be done over again if this plan is sanctioned.

It has been found that in the city of Washington, which means, of course, the District of Columbia, there is less unemployment than in any place of like population elsewhere. It is true that a great many workers were discharged here when the war work stopped, but it is said that a large part of the discharged ones have found work elsewhere, while a considerable number have succeeded in getting employment here. The fact that something like 20,000 visitors are expected in Washington in November, has opened new avenues of employment.

Thousands upon thousands of workers in this town have Uncle Sam for their paymaster. He pays twice a month. The money is constantly in circulation, and so far as outward appearance is concerned, there never seems to be a stringency in the money market. There probably are more banks in Washington in proportion to the population than in any other city in the country.

Putting Him in His Place.

Editor—"Have you mentioned the bridegroom's name in this account of the wedding?" Reporter—"Oh, yes; you'll find him amongst 'those present.'"

Persons who want anything know that The News is the Want Medium in this territory. So read it.

SCHOOL GIRL STRUCK BY AUTO, HURT BADLY

A serious accident took place Friday evening two miles north of Beloit when May Rowan, ten-year-old daughter of Mr. and Mrs. L. B. Rowan, was hit by an auto driven by Prof. Snell of the Canfield schools.

The girl was returning from school and was riding in an auto driven by Francis Rice. When near her home May got out of the machine and as she walked to the rear of the Rice machine to cross the road she was hit by the machine driven by Prof. Snell and knocked down and rendered unconscious.

Her head was badly cut and bruised; several ribs were broken, and her body and limbs bruised. She was taken to her home and Dr. Klingensmith of Sebring called. It is expected that she will recover.

COLDS

"Pape's Cold Compound" is Quickest Relief Known

"Pape's Cold Compound" Is Quickest Relief Known

Dont stay stuffed-up! Quit blowing and snuffling! A dose of "Pape's Cold Compound" taken every two hours until three doses are taken usually breaks any cold right up.

The very first dose opens clogged nostrils and the air passages of the head; stops nose running; relieves the headache, dullness, feverishness.

"Pape's Cold Compound" costs only a few cents at drug stores. It acts without assistance, tastes nice, contains no quinine—Insist upon Pape's!

BLACKBIRD IN THRUSH'S NEST

Correspondent of Scottish Newspaper Calls Attention to Remarkable Incident He Has Observed.

Last week I discovered in the ivy on a sunk wall in my garden a nest which had all the characteristics of a thrush's nest, with plastered lining only, and which contained two eggs, pale blue with small black spots—the eggs of a song thrush, writes a correspondent. Later on I noticed a bird sitting on the nest. Only the head was visible, but it appeared to me that the bird was a hen blackbird and not a thrush. It was some days before I found the bird off the nest, when on looking in, I discovered that the plastered lining of the nest had been slightly covered with dried grasses, and that the nest contained four blackbird's eggs—bluish green with mottled ends. The two thrush's eggs had disappeared. They could not be found at the foot of the wall below the nest, but there was found on a green above the wall the broken egg of a song thrush. When I discovered the nest part of its outer wall was slightly torn, as if a cat had climbed up the ivy and endeavored to claw out the bird then sitting. Is it possible that the thrush may have been scared away and the nest taken over by a blackbird and adapted to her requirements? None of my friends, versed in the habits of birds, ever heard of a similar case.—Edinburgh Scotsman.

COMB SAGE TEA IN HAIR TO DARKEN IT

It's Grandmother's Recipe to Keep Her Locks Dark, Glossy, Beautiful

The old-time mixture of Sage Tea and Sulphur for darkening gray, streaked and faded hair is grandmothers recipe, and folks are again using it to keep their hair a good even color, which is quite sensible, as we are living in an age when a youthful appearance is of the greatest advantage.

Nowadays, though, we don't have the troublesome task of gathering the sage and the mussy mixing at home. All drug stores sell the ready-to-use product, improved by the addition of other ingredients, called "Wyeth's Sage and Sulphur Compound." It is very popular, because nobody can discover it has been applied." Simply moisten your comb or a soft brush with it and draw this through your hair, taking one small strand at a time; by morning the gray hair disappears, but what delights the ladies with Wyeth's Sage and Sulpher Compound is that, besides beautifully darkening the hair after a few applications, it also produces that soft lustre and appearance of abundance which is so attractive.

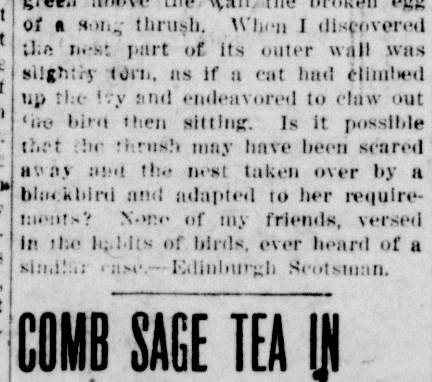

LUBRICANT CARBON REMOVER SOLVES THE CARBON PROBLEM

When your motor loses power, when it knocks, bucks and overheats, don't monkey with the carburetor. Send for a can of Lubricant Carbon Remover and pour two to four tablespoonsful into each spark plug hole. Follow directions and the motor will do the rest. It works like a cathartic. You will see the proof in the cleaned spark plugs, and you will get more power and more miles out of every gallon of gasoline. Every can guaranteed.

Price, $1, prepaid. Agents wanted.

Aaron Woods, 304 Bruner St., Osceola Mills, Pa.

CHURCHES

CHRISTIAN

Tuesday at 7, Junior conference. Special discussion, "Getting and Holding Attention."

Wednesday, prayer service at 7:30. Miss Mary McCartney in charge. The subject is, "Prayer."

Thursday at 7, the class study of "Old Testament History." Friday at 7, "The Life of Christ." These classes are offered as extension courses in the Church school.

Next Sunday morning the school and worship period will have for the theme of the service, "Salem Improvement." Special addresses and music. An offering will be received the amount to be used for calls that arise in our community.

Miss Adelaide Frost, one of this church's first missionaries to India will be present next Sunday evening. A reception will be given her in the early evening hours. At the worship hour she will address the audience.

CHURCH OF OUR SAVIOUR

Tuesday morning being the festival of St. Luke there will be a celebration of the Holy communion at 8 a. m.

Wednesday the Confirmation class will meet at 7 p. m.

Wednesday evening the Harriet Watt guild will meet with Mrs. Stratton on Washington st at 7:30 p. m. to sew for the Christmas sale instead of meeting on Thursday as had been planned.

Thursday there will be a covered dish supper at 6 p. m. for the young people in the Chamber of Commerce rooms.

FIRST FRIENDS

Edith M. Pye, an English Friend, will speak at this church at 7:30 p. m. Tuesday. Her talk will relate to conditions in Europe.

The monthly business meeting of the church will follow the prayer service Wednesday evening.

Thursday evening the teachers training class will meet at the church. Anyone interested in the study of the Sunday school lesson is invited to attend.

EMANUEL LUTHERAN

Men's smoker at the parish house at 7:30 p. m. Tuesday. No other activities during the week and no church services next Sunday during the absence of the pastor, who will attend the synod conference in Washington.

New York—Customs officials were given the surprise of their lives a few days ago when they discovered 15 Chinese hidden in the ballast tanks of the S. S. Helenus. The Chinese were half starved and afflicted with berimer, one of them having been thrown overboard before reaching the port.

SULPHUR SOOTHES UGLY, ITCHING SKIN

The First Application Makes Skin Cool and Comfortable

If you are suffering from eczema or some other torturing, embarrassing skin trouble you may quickly be rid of it by using Mentho Sulphur, declares a noted skin specialist.

This sulphur preparation, because of its germ destroying properties, seldom fails to quickly subdue itching, even of fiery eczema. The first application makes the skin cool and comfortable. Rash and blotches are healed right up. Mentho-Sulphur is applied like any pleasant cold cream and is perfectly harmless. You can obtain a small jar from any good druggist.

Persons who want anything know that The News is the Want Medium in this territory. So read it.

Hot Water Bottles and Syringes

Our stock is fresh, of highest quality. Guaranteed and reasonable in price.

Buy one more before you need it.

Ask to see the "BANNER SPECIAL" at $1.25.

"We Treat You Right"

Treat's Drug Store

129 E. Main St.

Does Your Car Need

A NEW TOP
NEW CURTAINS
SEAT COVERS
OR
TOP AND CURTAIN REPAIRS?

If it does call

Liber's Auto Top Shop

Corner Lincoln and Pershing
Bell 1015

O. A. RHODES, M. D.
50 Broadway
Office Hours 10 to 12 A. M., 2 to 5 P. M. and 6 to 9 P. M.
Bell Phone 236. O. S. Phone 99

INGROWN TOE NAIL TURNS OUT ITSELF

A few drops of "Outgro" upon the skin surrounding the ingrowing nail reduces inflammation and pain and so toughens the tender, sensitive skin underneath the toe nail, that it can not penetrate the flesh, and the nail turns naturally outward almost over night.

"Outgro" is a harmless, antiseptic manufactured for chiropodists. However, anyone can buy from the drug store a tiny bottle containing directions.

OUR READERS

THE RAILROAD STRIKE

Editor News—I take notice the railroad owners are again pulling off that old double play, viz the railroads to strikers to profit. Government cut, everybody out (as usual). Some game Ill say. The owners say, you will, the strikers say, we won't, so it is up to the government to pinch it and and save the game. I am sure the strikers would take the cut if they knew the people would get any benefit. But nix on the people getting the benefit, they only get what is left. The rail owners will get the benefit of that 10 to 25 per cent cut in some way, the strikers will pay it, or the people in increased rates, you see Mr. Editor the railroad must pay that old per cent in some way through the usual amount of business, in the way of increased rates, by cutting expenses (which includes cutting wages) or an appeal to the government to give them a few million, more or less. What is a few million dollars between friends? Anyway, every little bit helps. A little added to what they have makes a little bit more.

Talk about the easy marks, and the come on's.

The Jesse James gang were all gentlemen, I'll tell the world.

A NEWS READER.

Willard—J. H. Wilson, 64, pleaded guilty and was sentenced to three years in the penitentiary in a case in which nine-year-old Elsie Russell was the prosecuting witness.

Norwalk—The Norwalk high football team is shattered, following the suspension of seven letter men from the team for violating the rules relative to smoking.

Children Cry FOR FLETCHER'S CASTORIA

1900 Cataract Washers
See
Salem Electric Supply Company

Pittsburg Shaker SCREEN COAL

The best domestic coal on the market. If you want good coal try a load and be convinced.

BLOOM & MALEY
Ohio State 491K. Bell 432

WE KLEAN KLOTHES KLEAN

CLEANING DE LUXE

There are many folks who find that ordinary dry cleaning does not meet their exacting requirements.

It was for the benefit of folks who like things a little better that the Salem Dry Cleaners & Dyers started business.

Salem DRY CLEANERS & DYERS

BOTH PHONES 456

RALLY DAY OBSERVED AT MILLVILLE SCHOOL

Numbered among the many pleasant features enjoyed by the Millville Sunday school was that of their annual rally Sunday morning.

The building was tastefully decorated with autumn leaves and flowers.

The program for the service opened by the congregation singing "A Call for Volunteers;" violin solo by Harry Holland; reading, Mrs. Raymond Sheen; vocal solo, Minnie Lippiatt; recitations, Miriam Sperling and Doris Oesch; vocal duet, Misses Elsie and Edith Howells.

Every department of the Sunday school was well represented. The service interested 91.

ANOTHER WOMAN ESCAPES

Mrs. McCumber Avoided a Serious Operation by Taking Lydia E. Pinkham's Vegetable Compound in Time

Georgetown, Ill.—"After my first baby was born I suffered so with my left side that I could not walk across the floor unless I was all humped over, holding to my side. I doctored with several doctors but found no relief and they said I would have to have an operation. My mother insisted on my taking Lydia E. Pinkham's Vegetable Compound and I soon found relief. Now I can do all my own work and it is the Vegetable Compound that has saved me from an operation. I cannot praise your medicine too highly and I tell all of my friends and neighbors what the Compound did for me." – Mrs. MARGARET MCCUMBER, 27 S. Frazier St., Georgetown, Illinois.

Mrs. McCumber is one of the unnumbered thousands of housewives who struggle to keep about their daily tasks, while suffering from ailments peculiar to women with backache, sideaches, headaches, bearing-down pains and nervousness,—and if every such woman should profit by her experience and give Lydia E. Pinkham's Vegetable Compound a trial they would get well.

Cut Prices on Wiring
Salem Electric Supply Company

Children's Clothes Again at Cafeteria Prices

Suits, Topcoats, Overcoats, Mackinaws, Sweaters, Pants, Waists, Stockings, Underwear, EVERYTHING a boy wears is down in price again where you can help yourself to the best for very little money.

Our boys' department is making giant strides—we're busy every afternoon after school—and we must say that the small profits are very satisfying at the rate we are going.

Come tomorrow—or if your son's teacher has made a previous engagement—make it the day following—for there is no use in taking any chance on a quarantine.

Suits $7.00 and up.	Overcoats $5.00 and up.
Mackinaws $5.00 and up.	Sweaters $2.00 and up.
Waists 85c and up.	Stockings 35c and up.
Knee Pants $1.00 and up.	Underwear 85c and up. (Unions)

Bloomberg's

Hallowe'en Novelties

Get ready for Hallowe'en. We have a complete line of Crepe Paper and Ribbon Crepe Hats, Caps, False Faces of all kinds, Mutt & Jeff, Clowns, Niggers, Jews, Cowboy, Santa Claus, Indian, Curtain and Domino Masks, Ghosts, Stickers, Bats and Witches, Cards and Party Invitations.

I. D. and J. H. Campbell

"You Never Can Tell"

WHAT A DIFFERENCE IT WILL MAKE IN YOUR HOME (OR YOUR GIRL'S HOME) TILL YOU SEND HER FLOWERS

How about a dozen Roses FOR HER

SPEAKING OF AMERICAN BEAUTIES—YOU WILL WANT TO SEE BEBE DANIELS IN "YOU NEVER CAN TELL" AT THE

Royal Theatre, Tuesday, Oct. 18

Pity the Blind Man

SOME day you'll see him, slowly, hesitatingly, feeling his way. At other times he has a guide who quickly leads him where he wants to go.

When you shop without advance knowledge of where to go to get the best, you are feeling your way.

The advertisements in the newspapers are guides They will tell you where to go to get the best—quickly.

And they are a guarantee of satisfaction. The consistent advertiser pays money to tell you about his goods. He knows they are good—he backs them with his money because he believes they'll satisfy. Only merchandise which is consistently good can be consistently advertised.

Read the advertisements and buy the advertised products. Don't spend your money blindly. Get dollar's worth for a dollar by buying products that have proved their worth under the glare of publicity.

SOCIETY

Wedding Anniversary Party

A surprise party was given in honor of Mr. and Mrs. W. L. Holwick's 33rd wedding anniversary Sunday upon their return from Millville Sunday school. Besides the immediate family the following out-of-town guests greeted them: Mr. and Mrs. Lawrence Morrissey and Mrs. Henrietta Sheehan of Phlanx; Mr. and Mrs. Richard Holles and Mr. and Mrs. Charles Sheehan of Alliance; Mr. and Mrs. Harry Wallace of Homeworth and Mrs. Emma Varian of Canton. Dinner was served at the Elks club.

—o—

Seven Events Observed

Clyde Bryan, Mrs. Wilbur Gamble, Harry Gamble, Mr. and Mrs. O. G. Stark and Mrs. R. P. Hannay, Salem, and Mrs. Theodore Stark, North Georgetown, whose birthday anniversaries come early in October, had a joint celebration Sunday at which Mr. and Mrs. Clyde Brian were hosts at their home on McKinley ave. A chicken dinner was a feature of the happy event and the hours were spent socially with music. The company numbered 17.

—o—

Groner Reunion

Mr. and Mrs. James Groner, this city, attended the first annual reunion of the Groner family Sunday at the home of Mr. and Mrs. Charles Groner near Lisbon.

There were 75 present to enjoy the festivities of the day. Officers elected are: President, Simon Groner, Leetonia; vice president, William Groner; secretary treasurer, James Groner, Salem.

The reunion in 1922 will be on Labor day.

—o—

M. E. Missionary Society

Mrs. J. M. Davidson was in charge of the program at a meeting of the Woman's Home Missionary society of the M. E. church Saturday afternoon at the home of Mrs. Neil Ertzinger, East High st. Mrs. Middleton gave a review of the first chapter of the new study book, "Survey to Service." The hostess served refreshments.

The members will meet again the second Saturday in November.

—o—

Guests at Dinner

Mr. and Mrs. W. C. Bare and son, Wilbert, this city, were among the guests at a 6 o'clock dinner Sunday evening at the home of Mr. and Mrs. Elmer E. Warner, Washingtonville. The event celebrated Mrs. Warner's 57th birthday anniversary. She received many pretty gifts. There were 20 relatives at the party.

—o—

Guests at Banquet

Mr. and Mrs. W. H. Vonneman and Mr. and Mrs. Eli Floyd, this city were among the guests at a banquet Saturday evening given by the Youngstown council, U. C. of A. at the opening of its new home there. Following the banquet and speaking cards and dancing were pleasures introduced.

—o—

Entertains Friends

Mr. and Mrs. Raymond Miller of Youngstown entertained 22 people Sunday at diner at their home. Among the guests were Mr. and Mrs. Charles Barnes and little son, Mrs. Alice Barnes, Harry Baird and family and Ambrose Baird and family.

—o—

Confetti Dance

A number from Salem were among the 72 couples who attended the confetti dance Saturday night at the New Palace, Lisbon. Fahey-Schuck's orchestra played.

There will be a special dance at this hall Saturday, Oct. 22.

—o—

Miscellaneous Shower

Mr. and Mrs. Earl Ruble, newlyweds, were complimented with a surprise miscellaneous shower Saturday evening by a company of their friends at the home of his mother, Mrs. Fremont King, Winona.

—o—

Honor Mrs. Keiser

Mrs. Andy Keiser of Prospect st was surprised Sunday evening by a crowd of her friends in honor of her birthday anniversary. A social time was enjoyed with vocal selections and games.

—o—

Meeting Postponed

The Sunshine society meeting has been postponed until the first Thursday in November, when the members will gather at the home of Mrs. Viola Otlip, Ellsworth ave.

—o—

Tuesday Evening Dancing Club

The Tuesday Evening Dancing club will give a dance Tuesday evening from 8 until 11 at the Elks home, McKinley ave. Hundertmarck & Gilson's orchestra will play.

Hostess to Club Associates

Club associates of Mrs. I. D. Campbell spent Saturday afternoon at her home on Garfield ave. The hours were devoted to playing bridge.

News In Brief

Ashland—The Ashland County Law Enforcement League, during a session here, went on record favoring co operation with city and county officials in strict enforcement of the prohibition laws.

Elyria—A resolution asking city council not to cut the wages of all city employes 10 per cent was passed by the Central Labor union, representing 21 labor crafts.

Strongsville — That she slept out in the open, in an isolated spot in Cuyahoga county in an attempt to avoid a $5,000 damage suit started against her at Mansfield is the claim made to Constable George Siedel by a woman who said she is Mrs. Lela Sager, formerly residing at 3444 West Ninety-eighth st, Cleveland.

Defiance—Juan F. Monita, Defiance college sophomores, who has just won the first prize of $30 in a state-wide contest among college students for the best English essay conducted by the W. C. T. U., is the first foreigner to receive the award.

Bellaire—Two automobilists believe they saved themselves from being victims of a holdup man as a result of steping on the gas. Each reported he was ordered to stop on the road between here and Bridgeport early on the same morning but speeded up and escaped.

Columbus—Blood poisoning, due to infection starting in a wound in a foot, caused by a rusty nail, resulted in the death of 12-year-old Hattie, daughter of Mr. and Mrs. William Elkins, Buchtel.

Chicago—Captain Thomas I. Porter, of the United States Secret Service has a remarkable memory. He remembered a man for 33 years and arrested him recently for manufacturing counterfeit paper money.

Delaware — State Supreme Judge Benson W. Hough, recently elected for the 23rd degree in Masonry, has received a distinguished service medal from the war department "for exceptionally meritorious and distinguished services as regimental commander in the military operations of the 42nd division."

Children Cry
FOR FLETCHER'S
CASTORIA

OBITUARY

Funeral of Mr. Zeller

The funeral of Sergt. Joseph Zeller whose body arrived in Salem Sunday from San Antonio, Tex., will be at 10 a. m. Tuesday at the residence of Mrs. P. J. Mohan, 117 West Pershing ave. Father Manning will be in charge and interment will be in Grandview Burial park.

Friends may view the body any time Monday evening at the Mohan home.

Mrs. Rose Lubreo

Mrs. Rose Lubreo, aged about 65, died at her home in Leetonia at 8 a. m. Monday from a complication of diseases. She is survived by two sons and three daughters. Her husband was killed in a railroad accident in Leetonia a number of years ago. Funeral services will be held at St. Patrick's church Thursday morning.

TRY THE SALEM NEWS.

STATE DRY LEADERS WILL ADDRESS COUNTY MEETING AT LIVERPOOL

Judge Don Parker of Ashtabula, state prohibition comisioner; James A. White, state superintendent of the Ohio Anti-Saloon League and R. E. Russell, federal prohibition officer are among the speakers who will appear on the law enforcement program to be held in the First Methodist Episcopal tabernacle, East Liverpool, Tuesday afternoon and evening. The convention is being held under the auspices of the Columbiana County Law Enforcement league.

Here is the complete program for the convention as announced by officers of the county league:

Afternoon Session at 2 O'clock

R. E. Russell, federal prohibition officer, state of Ohio.

Roy R. Carpenter, Steubenville; subject: "The Enforcement of Prohibition Laws."

Rev. J. L. Davidson, East Liverpool; C. A. Bough, West Point; Mayor George D. Ingram, Wellsville.

Open forum: Reports of conditions in county.

Evening Session at 7:30 O'clock

"How the State Can Help the County"—Judge Don Parker, state prohibition commissioner.

"Obedience to Law is Liberty"—J. A. White, state superintendent Anti Saloon league.

"Should East Liverpool Change Her Administration?"—Rev. B. R. Johnson of East Liverpool.

REALTY CHANGES

Sold by William Heckler his property on Columbia st. to Ralph Zollors for a home; possession immediately. Transfer made by R. M. Atchison. 244h

Wooster—The Wooster board of education has decided to ask voters of this city to approve a bond issue for $500,000 at the November election. The money is wanted for a five-year building program, the chief feature of which will be the erection of a new high school building.

The prison scene in "Desperate Trails," the western photodrama in which Harry Cary is winning such success and which will be the attraction at the Royal theater tonight, were taken in the penitentiary of a western state and many real convicts appeared as characters in the play. The escape is a counterpart of one which actually occured in that prison a few months ago. 244h

MOTHER, QUICK! GIVE CALIFORNIA FIG SYRUP FOR CHILD'S BOWELS

Even a sick child loves the "fruity" taste of "California Fig Syrup." If the little tongue is coated, or if your child is listless, cross, feverish, full of cold, or has colic, a teaspoonful will never fail to open the bowels. In a few hours you can see yourself how thoroughly it works all the constipation poison, sour bile and waste from the tender, little bowels and gives you a well, playful child again.

Millions of mothers keep "California Fig Syrup" handy. They know a teaspoonful today saves a sick child tomorrow. Ask your druggist for genuine "California Fig Syrup" which has directions for babies and children of all ages printed on bottle. Mother! You must say "California" or you may get an imitation fig syrup.

THANK YOU

MAY WE TAKE THIS OPPORTUNTY TO THANK THE PEOPLE OF SALEM FOR THEIR SPLENDID SUPPORT GIVEN TO US IN OUR EFFORT TO PRESENT A SERIES OF ENTERTAINMENTS WORTHY OF THE BEST TRADITIONS OF OUR CITY?

WE WISH TO ADD THAT WE HAVE PROVIDED AMPLE SEATING CAPACITY AT THE METHODIST CHURCH TO TAKE CARE OF THOSE WHO MAY DESIRE TO PURCHASE SEASON TICKETS AT THE DOOR THIS EVENING.

TONIGHT WE ARE OFFERING THE BEST LYCEUM MALE QUARTET IN AMERICA. SINGLE ADMISSION: ADULTS 75c, CHILDREN 50c. THIS IS FOR THE BENEFIT OF MANY PATRONS WHO WISH TO HEAR THIS GREAT CONCERT, BUT WHO HAVE NOT FOUND IT CONVENIENT TO PURCHASE SEASON TICKETS.

WE TRUST THAT THESE ENTERTAINMENTS MAY BE WORTHY OF THE VERY GRACIOUS RESPONSE ON THE PART OF THIS COMMUNITY.

FIRST METHODIST SUNDAY SCHOOL.
244h R. F. FLETCHER, SUPT.

Salem public library open daily from 10 a. m. to 8:30 p. m.; Saturday from 10 a. m. to 5 p. m.

Leave it to the kiddies to pick Kellogg's Corn Flakes—
yes ma'am, just like you will!

Put a bowl of KELLOGG'S Corn Flakes and a bowl of imitations in front of any youngster! See KELLOGG'S disappear! Try the experiment on yourself!

It's great to know the difference in corn flakes—the difference between the genuine and the "just-as-goods"! Kellogg's have a wonderful flavor that would win your favor by itself—but when you know that Kellogg all-the-time crispness! Well—they just make you glad. That's the only way to say it!

Kellogg's will snap-up kiddie appetites something wonderful! And, our word for it—let the littlest have their fill—just like Daddy must have his!

You'll never know how delicious corn flakes can be until you eat KELLOGG'S!

Kellogg's CORN FLAKES

Also makers of KELLOGG'S KRUMBLES and KELLOGG'S BRAN, cooked and krumbled

INFLUENZA
As a preventive, melt and inhale night and morning—
VICKS VAPORUB
Over 17 Million Jars Used Yearly

EYEGLASS SPECIALISTS
C. W. Leland
Optometrist and Optician
68 Main St., Salem, Ohio
WE GRIND OUR OWN LENSES

ARE YOU A SAVING WIFE?
Do you buy your groceries and meats where you can save the most? If not join our group of thrifty customers.
MINTH BROS.
Corner Broadway and Columbia. Both Phones.

RELIABLE
House Wiring
AND FIXTURES OF QUALITY
GROVE & GABLER
Everything Electrical
Bell 100 O. S. 80

The Place
To Get
AUTO SHAWLS
ROBES
HORSE BLANKETS
HAND BAGS
and
TRUNKS
Doutt & Thomas
65 East Main St.
Bell 316 O. S. 7

Big Stock Purchase Sale
STILL GOING ON
PRICES SMASHED TO THE LIMIT
A FEW OF OUR MANY SPECIALS

High Grade Shoes	$1.98 and up
Overcoats	$9.98 and up
Working Shirts	69c and up
Flannel Shirts	98c and up
Pants	98c and up

BENEFIT BY OUR LOW PRICES
COME IN TOMORROW
Fisher's Underselling Store
66 Main Street

The Schwartz Store
19-21 BROADWAY

NEW ARRIVALS
BEAR BRAND YARNS
Very popular for sweaters, sacques, toques, shawls, etc. All the popular colors.
Germantown 1-18 lb. balls.
Saxony 2 oz. balls.

UNDERWEAR NEEDS
Can be filled here at a saving.
LA FALCO UNION SUITS—high neck long sleeve, low neck no sleeve, dutch neck elbow sleeve. A very firmly made garment and sold last fall for $2.50. Sizes 34 to 44. Special $1.69.
UNION SUITS—Medium weight, fleeced. A well made and good wearing garment. Exceptional value at 98c.

Our Infants-Wear Section is Complete
GET THE LITTLE TOTS WARM GARMENTS HERE AT A SAVING

Infants' Sacques 79c to $2.69	Infants' Bonnets 69c to $1.98	Infants' Blankets 79c to $3.98
Infants' Sweaters 98c to $2.98	Infants' Gowns 59c to 98c	Infants' Bands, Vests, Etc.
Infants' Toques 79c to $1.98	Infants' Dresses 59c up	Infant's Coats $1.98 to $7.95

Taylor's Grocery
Bell Phone 248-249
O. S. 248
Free Delivery

New Fall Wall Papers
You will be pleased with the price.
MacMillan's Book Shop
27 Main Street

List Your Property
WITH
BOB ATCHISON
REAL ESTATE BROKER
Office Phone 719 Residence 729-W

Estate
Gas
Ranges
CARR'S
Hardware
Main St.

Here We Are! Ready to Serve You--
WITH ALL KINDS OF PAINTS AND VARNISHES FOR INSIDE OR OUTSIDE WORK, ALSO THE AUTOMOBILE
We sell the best known makes only, goods that have been considered standard for the past 30 years. Avoid cheap paints, the best is none too good.
The Salem Wall Paper & Paint Company
138 Main Street. W. S. ATCHISON, Manager

Do You Belong To the Wise Family?
If so, you are getting your winter's supply of coal hauled in now and you have got our price.
IF YOU DON'T BELONG
Join the family tomorrow and be happy through the winter.
Pascola Coal Company
Successor to Callahan Coal Co.
O. S. Phone 268.
O. S. Phone Lisbon 361-R-42

"You Never Can Tell"
HOW A PICTURE WILL PLEASE YOU TILL YOU HAVE IT HANGING ON YOUR OWN WALL
We will be glad to let you take home any picture in this window ON TRIAL
SPEAKING OF PICTURES—YOU WILL WANT TO SEE BEBE DANIELS IN "YOU NEVER CAN TELL" AT THE
Royal Theatre, Tuesday, Oct. 18

Sunday Dinner
WE PRIDE OURSELVES ON OUR SUNDAY MENUS
WHY NOT GIVE THE WIFE A REST THIS SUNDAY—BRING HER HERE AND PARTAKE OF A GOOD SUNDAY MENU AT A MODERATE PRICE
LA PALMA RESTAURANT
METZGER HOTEL BLDG.

New Victor Records for October

RED SEAL RECORDS

64983	My Laddie Boy (Rogers-Akst)	Sophie Braslau
64984	In the Shade of the Palm (Leslie Stuart)	Emilio de Gogorza
64977	Hungarian Dance—No. 17 in F Sharp Minor Violin	Mischa Elman
64978	The Nightingale and the Rose (Saint-Saëns)	Mabel Garrison
64959	Iris—Apri la tua finestra (Open Thy Lattice Window)	Beniamino Gigli
88640	Mother Goose Songs (Sidney Homer)	Mme. Louise Homer
64985	The Want of You (Gillespie-Vanderpool)	Edward Johnson
64979	Faust—Waltz (Gounod-Sarasate) Violin	Erika Morini
74693	Finlandia (Symphonic Poem) (Sibelius)	Philadelphia Orchestra
64980	Golliwogg's Cake-Walk (Debussy) Piano	Sergei Rachmaninoff
88639	Re di Lahore—O Casto fior (King of Lahore—Oh, What Promise of a Joy Divine!)	Titta Ruffo
64986	Farandole (Bizet)	Toscanini and La Scala Orchestra
64987	There's Sunlight in Your Eyes (Lewin-Harling)	Reinald Werrenrath
64954	El Relicario (The Charm) (Padilla)	Renato Zanelli

DANCE RECORDS

18788	A Baby in Love—Fox Trot	Hackel-Berge Orchestra
	The Last Waltz—Medley Waltz	Hackel-Berge Orchestra
18789	In a Boat—Fox Trot	Paul Whiteman and His Orchestra
	Sweetheart—Fox Trot	Paul Whiteman and His Orchestra
18790	Ilo—Fox Trot	All Star Trio and Their Orchestra
	Mimi—Fox Trot	All Star Trio and Their Orchestra
18791	Baltimore Buzz—Fox Trot	Eubie Blake and His Shuffle Along Orchestra
	Bandana Days—One-Step	Eubie Blake and His Shuffle Along Orchestra
18797	Bring Back My Blushing Rose—Medley Fox Trot	Shilkret Orchestra
	Stolen Kisses—Fox Trot	E. Coleman and His Orchestra

STANDARD AND POPULAR RECORDS

Which would you like to hear? Come in any time

45252	Where the Lazy Mississippi Flows	Olive Kline-Elsie Baker
	Pale Moon	Lucy Isabelle Marsh
55140	Spring's Awakening (Waltz Song)	Lucy Isabelle Marsh
	The Nightingale	Lucy Isabelle Marsh
55141	Fantasie Impromptu Harp	Alberto Salvi
	Fantasie in B Flat Harp	Alberto Salvi
35710	In a Monastery Garden	Victor Concert Orchestra with Male Chorus
	Romance	Victor Concert Orchestra
18793	Uncle Josh Buys a Victrola	Cal Stewart
	The Opera at Pun'kin Centre	Cal Stewart
18792	College Days	Shannon Four
	Auld Lang Syne	Peerless Quartet
18794	Melon Time in Dixieland	Billy Murray and American Quartet
	Irish Home, Sweet Home	Billy Murray-Monroe Silver
18795	Who'll Dry Your Tears When You Cry?	William Robyn
	In the Heart of Dear Old Italy	Sterling Trio
18796	Honolulu Honey	Charles Hart-Elliott Shaw
	Sweet Hawaiian Girl of Mine	Charles Hart-Elliott Shaw

THE C. M. WILSON CO.
HALLMARK STORE

TRY THE SALEM NEWS.

PERSONAL

Miss Louanna Ochsenhirt spent Saturday evening in Canton.

Miss Hazel Speidel, McKinley ave, is visiting relatives in Canton.

Mr. and Homer Fisher of Lodi were guests of Salem relatives Sunday.

Walter Kirby, who has been working at East Palestine, has returned to Salem.

Mr. and Mrs. John C. Moore, Alliance, are visiting with relatives in this vicinity.

Mr. and Mrs. Fred McCleery of Sharon, Pa., spent the week end here with relatives.

Mr. and Mrs. O. E. Whinnery and Mr. and Mrs. Edward Fults were at Youngstown Sunday.

Miss Rose Sieberg returned to Youngstown Monday morning after spending Sunday here.

Mrs. Elizabeth Nusbaum, Pittsburg, is a guest of Mr. and Mrs. H. E. Newmark, McKinley ave.

Mr. and Mrs. R. K. Hawley and daughter, Rhea, of Akron, spent Sunday with relatives in this city.

Mrs. L. M. Stamp and daughters, Misses Zillah and Ella, spent Sunday with relatives at New Waterford.

Mrs. Percy Tetlow and family and Mrs. Lambert Carrier, Columbus, were guests of friends here Sunday.

Dr. King and daughter, Miss Phoebe, of Alliance, were guests of Dr. and Mrs. A. C. Yengling, Sunday.

Mr. and Mrs. G. R. Gilbert, Alliance, were guests Sunday of his parents, Mr. and Mrs. W. H. Gilbert, East Fourth st.

Mr. and Mrs. George Bailey of Damascus will leave Tuesday morning for Whittier, Cal., to spend the winter.

Miss Grace Clark and William Young motored to Youngstown and Niles Sunday and visited relatives and friends.

Mrs. Belle Dixon and Mr. and Mrs. Sutherin and children, East Palestine spent Sunday afternoon with relatives here.

Mr. and Mrs. C. O. Tice and son of Canton and Mr. and Mrs. E. P. Everhart, Steubenville, visited relatives here Sunday.

Mr. and Mrs. Wilson Clark, Canton, were guests Sunday of their daughter and husband, Mr. and Mrs. Merle Miller, Penn st.

Mr. and Mrs. Thomas Hyatt and Mr. and Mrs. Jesse Hyatt, Augusta were guests Sunday of Mr. and Mrs. W. C. Woodward, Euclid st.

Mr. and Mrs. L. H. Brush have returned from Washington, where they were guests of President and Mrs. Harding at the White House.

Mr. and Mrs. Harry Wagner and children, East Palestine, were guests Sunday of his parents, Mr. and Mrs. John Wagner, North Lundy st.

Guy Coppock, student at Ohio State university, Columbus, spent the week-end with his parents, Mr. and Mrs. F. C. Coppock, Garfield ave.

L. H. Bashaw, Kensington, and son Leslie Bashaw and family, East Liverpool, were guests Sunday of Mr. and Mrs. John Coulson East High st.

J. W. Stamp, Mr. and Mrs. J. R. Stamp, Mrs. R. W. Coppock and Mrs. Mary Murphy attended the funeral of Oliver De Lauder Sunday afternoon at Niles.

Mr. and Mrs. E. D. Shive of Norwalk, formerly of Salem, spent Sunday and Monday in Salem, guests of Mr. and Mrs. Frank Frank, West Pershing ave.

Mr. and Mrs. Joseph Rich daughter Gladys, and son, Gordon, and Mr and Mrs. Frederick Rich motored to Atwater Sunday, spending the day with relatives.

Mrs. Lilly Strand, Tulsa, Okla., who is visiting her parents, Mr. and Mrs. Kerr, at Beaver, Pa., spent Monday here with Mr. and Mrs. R. P. Trimble, Lincoln ave.

Mrs. Mary Longmire, of Shreveport, La., who is visiting at the home of her niece, Mrs. Russell Gibbs, will leave Wednesday for Washington, D. C. where she will visit.

Rev. I. L. Kinsey, McKinley ave., attended a meeting of the ministerial association of Damascus quarterly meeting Monday at the home of Rev. John Pennington Damascus.

H. A. Harris of Pittsburg was the guest Sunday of his mother, Mrs. L. A. Harris, McKinley ave. Mr. Harris left Sunday evening for Chicago where he will spend a week on business.

Mr. and Mrs. E. B. Aldom and three children, and James Blake Mt. Pleasant, Pa., motored here Saturday and spent Sunday with Mr. Aldom's brother and wife, Mr. and Mrs. William Aldom, East High st.

Mrs. J. L. Easterly, Caldwell, Ia., is visiting relatives in this city and vicinity. She came here with her father, Randolph Vernon, who will spend his declining years with his sister, Mrs. Mary Fisher, Ellsworth ave.

Mrs. Rebecca Gilbert, Springville, Ia., spent the week-end with Mr. and Mrs. W. H. Gilbert, East Fourth st. Monday Mr. and Mrs. Gilbert and their guest went to Lisbon, where Mrs. Rebecca Gilbert will spend two days with relatives.

Salem public library open daily from 10 a. m. to 8:30 p. m.; Saturday from 10 a. m. to 9 p. m.

HER LONG SEARCH IS NOW REWARDED

Mrs. Ida Pickett Was Twenty-Five Years Trying to Find Relief—At At Last Succeeds

Mrs. Ida Pickett, 274 South Division st., Buffalo, N. Y., says:

"Twenty five years is a long time to keep looking for something without finding it, and it's no wonder I almost lost hope. But I finally found what I was hunting—a medicine to relieve me of an awful case of indigestion.

"Tanlac rewarded my long search for relief, and I now enjoy better health than I have in thirty years."

Many people of verge of despair have taken Tanlac and recovered.

Tanlac is sold in Salem by The J. H. Lease Drug Co., Bolger & French and Floding's drug store and by all leading druggists.

REPORTS AUTO STOLEN

Arthur Codi of Hillsdale reported the theft of his touring car to police authorities Sunday. The machine was stolen after midnight Saturday. The license number is 594,527.

Chief Thompson stated Monday that no trace of the thief had been found.

Canton—J. W. Titus is granted a divorce from Clara Titus whom he married at the age of 13 years. Her mother had consented to the marriage and she was severely arraigned by court.

City Markets

(Furnished by Oriental Stores Co.)

Apples—7 and 8 lbs. 25c.
Peppers—Doz., 15 and 20c.
Celery, Giant Paschal—Lb., 11c.
Bananas—Lb., 11c.
Cabbage, trimmed—Lb., 4c.
Honey—Comb, 30c.
Lemons—Doz., [illegible]
Onions—Lb., 7c, 4 for 25c, pk., 79c.
Oranges—Doz., 33@69c.
Spanish Onions—Lb., 10c.
Sugar, cane—Lb., 7½c; Cwt., $6.90.
Peanut Butter, home-made—Lb., 20c.
Walnuts—Lb., 35c.
Tomatoes—3 lbs. 10c.
Sweet Potatoes—6 lbs. 25c.
Lima Beans, dried—Lb., 10c.
Potatoes—Pk., 49c.
Brazil Nuts—Lb., 18c.
Cauliflower—Lb., 15c.
California Grapes—Lb., 15c.

BUTTER AND EGGS

Butter, Andalusia—Lb., 57c.
Butter, Supreme—Lb., 57c.
Butter, country—Lb., 51c.
Eggs, fresh—Doz., 55c.

OLEOMARGERINE

Good Luck—Lb., 30c.
[illegible]—Lb., 30c.
Keyko—Lb., 28c.

CHEESE

Cream—Lb., 30c.
Wheel Swiss—Lb., 36c.
Wisconsin Brick—Lb., 34c.

MEATS

Bacon—Lb., 22c.
Boiled Ham—Lb., 70c.
Bologna—Lb., 25c.
Chuck Roast—Lb., 22c.
Dried Beef—Lb., 70c.
Hams, whole—Lb., 24c.
Hamburg Steak—Lb., 25c.
Lard—Lb., 18c.
Pork Steak—Lb., 28c.
Porterhouse Steak—Lb., 48c.
Pork Chops—Lb., [illegible]@35c.
Pork Roast—Lb., 20c.
Rib Roast—Lb., 38c.
Round [illegible]
Sirloin Steak—Lb., 42c.
Sausage, all pork—Lb., 25c.
Tenderloin Steak—Lb., 48c.
Tenderloin Short—Lb., 58c.
Veal Roast—Lb., 32c.
Veal Steak—Lb., 50c.
Veal Chops—Lb., 32@38c.
Veal Stew—Lb., 25c.
Scrapple—Lb., 10c, 3 lbs. 25c.
LiverPudding—Lb., 18c.

FISH
(Furnished by L. E. Farmer)

Halibut Steak—Lb., 50c
Herring, boned—Lb., 38c.
Spiced Herring—Each, 10c.
Bloaters—Each, 8c, 2 for 15c.
Smoked Herring—Lb., 30c.
White Fish, cleaned—Lb., 48c.
Pickerel, Yellow—Lb., 40c.
Perch—Lb., 40c.
Pike—Lb., 25c.
Cod Fish—Lb., 38c.

GRAIN, FLOUR AND FEED
(Furnished by Purity Milling Co.)

Paying

Corn, ear—Bu., 70c.
Oats—Bu., 50c.
Hay—Ton, $12
Straw—Ton, $11.
Wheat—Bu., $1.10.

Selling

Corn, shelled—Bu., 90c.
Pride of Salem Flour—25-lb. sack, $1.10.
Discovery Spring Wheat Flour—Sack $1.40.
Graham Flour—Lb., 4c.
Blue Ribbon Flour—$1.20-$2.35.
Pyramid Flour—24½-lb. sack, 85c.
Middlings—Cwt., $1.50.
Cracked Corn—Cwt., $2.
Bran—Bulk, cwt., $1.20.
Chop—Cwt, $2.
Energy Horse Feed—Cwt., $2.75.
Oyster Shells—Cwt., $1.50.
Meat Scrap—Lb., 6c.
Scratch Feed—Cwt., $2.60.
[illegible] Chow—50 lbs. $2 [illegible]
Straw, baled—Cwt., 80c.
Corn Meal—Lb., 4c
Oats—Bu., 60c.
Cottonseed Meal—Cwt., $2.50.
Purina Chicken Chowder—Cwt., $3.50.
Purina Cow Chow—Cwt., $2.75.

BAD BREATH

Dr. Edwards' Olive Tablets Get at the Cause and Remove It

Dr. Edwards' Olive Tablets, the substitute for calomel, act gently on the bowels and positively do the work.

People afflicted with bad breath find quick relief through Dr. Edwards' Olive Tablets. The pleasant, sugar-coated tablets are taken for bad breath by all who know them.

Dr. Edwards' Olive Tablets act gently but firmly on the bowels and liver, stimulating them to natural action, clearing the blood and gently purifying the entire system. They do that which dangerous calomel does without any of the bad after effects.

All the benefits of nasty, sickening, griping cathartics are derived from Dr. Edwards' Olive Tablets without griping pain or any disagreeable effects.

Dr. F. M. Edwards discovered the formula after seventeen years of practice among patients afflicted with bowel and liver complaint, with the attendant bad breath.

Olive Tablets are purely a vegetable compound mixed with olive oil; you will know them by their olive color. Take one or two every night for a week and note the effect. 15c and 30c.

THEATRES

NEW YEAR'S STYLES SHOWN IN FILMS

For the woman who follows with close interest all the changes of style from month to month, "You Never Can Tell" should prove an exceptionally entertaining motion picture. It is the initial Bebe Daniels starring vehicle for Realart and will be shown at the Royal theater Tuesday.

One of the biggest features of the offering is a magnificent fashion show in which gorgeously attired mannequins parade in the lobby of a big New York hotel. Absolutely new creations are shown, things which will not appear in the market until the spring of 1921.

This "advance style" presentation was made possible by special arrangement with one of the big Parisian houses. For the first time in the history of motion pictures the inland cities of America will see late fashions displayed just as they are in the ateliers of New York.

Needless to say, Miss Daniels is exquisite in the gowns she wears as a mannequin. The scene is an important one in this story of a poor little check-room girl who nearly gets into trouble trying to be a vamp before a true love for a "Prince Charming" brings her real happiness. "You Never Can Tell" is an excellent vehicle for the "good little bad girl type" in which the star is at her best.

Handsome Jack Mulhall heads a splendid cast which also includes Neely Edwards, Helen Dunbar, Edward Martindale, Leo White, Mrs. Harry L. Davenport, Graham Pettit and Harold Goodwin. Chester Franklin directed the production. 244h

NOTICE

I will not be responsible for any debts contracted by my wife, Dorothy Holk (nee Howell) after this date.
244r GEO T. HOLK.

The Inward Effects of humors are worse than the outward They endanger the whole system. Hood's Sarsaparilla radicates all humors, cures all their inward and outward effects. It is the great alterative and tonic, whose merit has been everywhere established.

TODAY'S WANTS

TO LATE TO CLASSIFY

WANTED—Experienced maid for general housework. Apply 382 McKinley avenue. 244i

ARE YOU WORRYING about the growing shoe bills for your family? Get acquainted with my economical and up-to-date shoe repair shop. High grade leather, expert workmanship. Sechler's Shoe Repair Shop, 20 Depot street.

WANTED Washings to do at home or housework of any kind. Inquire 3 Newgarden street, corner Newgarden and Race street. 244i

FOR RENT CHEAP House of six rooms; modern; bath and gas; at 124 Vine street. Possession at once. Inquire Heaton & Stratton. 244i

FOR RENT — Three unfurnished rooms. Inquire at 100 East Fifth street. 244i

SPENCER REJUVENO CORSETS takes care of floating kidney ptosis, herina, etc. Ask your physician. M. Belle Golladay, Corsetiere, 125 Lincoln avenue. Bell phone 710. 244 1m

LOST—A suit case between Salem and Leetonia on the main road. Return to Salem News and receive reward. 244i

DR. E. M. WILSON
Salem, Ohio
EYE, EAR, NOSE and THROAT
Office Hours 9 a. m. to 4:30 p. m.
No. 5 East Main St.
Phones—Bell 71, Ohio State 130

'Mirro' Store

We are exclusive agents for "Mirro" Aluminum—The Quality Ware.

See the "Mirro Week" announcements in the city papers and come in and see a complete line of ware that will delight you.

Dinnerware.
Ohio Tuec Electric Cleaners
Domestic Science Fireless Cook Stoves.

The Home Store
China and Kitchen Wares
89-91 Main St. Salem, O.

OLD PEOPLE

Bitro-Phosphate feeds the nerves and old people need it to make them feel and look younger. It's the one best nerve builder for weak, nerve-exhausted men and women and that is why Bolger & French, Floding's Pharmacy and J. H. Lease Drug Co., guarantees it.

TODAY'S WANTS

TO LATE TO CLASSIFY

WANTED—Chickens, young and old. Highest market price paid. Ohio State phone 306-2. Two miles north of Salem on Ellsworth road. A. S. Bonsall. 226 1m

FOR RENT—One suite of rooms, furnished for light housekeeping; hot air heater; gas; hot and cold water and bath. Inquire at 86 Lincoln avenue or call Bell phone 471. 243i

AUCTION SALE OF REAL ESTATE, Saturday, October 22, 2 p. m., six-room slate roof house; bath; open stairs; gas and electricity; floored attic; cemented walk; good cellar; barn; chicken house; good size lot also extra lot. Can be arranged for two families. Will be sold to highest bidder. George Schmidt. H. W. Kesselmire, auctioneer. 243j

CONTRACT WORK ON FORD CARS AND TRUCKS—When your Ford troubles you it can't trouble us because we will soon make it run like new. It will pay you to let us overhaul your car. No job too small or too large. Salem's Complete Repair Shop, W. H. Kniseley & Son, Arch street. O. S. phone 441, Bell 331. 305 2t a w tf

NOTICE AUTO OWNERS : have opened a first class radiator repair shop. All work guaranteed. Let us go over your radiator before winter. C. A. West, 72 North Union. O. S. 374-N, Bell 945. 244j

FOR SALE OR EXCHANGE Farm of 40 acres, half mile from East Palestine; underlaid with two veins of coal; good location. Will consider larger farm near Salem, on improved road. Further information, write to John Werner, rout 2, East Palestine O. 244a

FOR SALE OR TRADE for Salem property, eight-room house, with furnace and seven extra lots; four lots 56x120, three lots 52x120. All good building lots on improved road in Beloit. Address box 97, Beloit, O. 244j

PIE SOCIAL—At Camp's schoolhouse next Friday evening, Oct. 21, 1921. Bring pies and enjoy a social hour. Everybody welcome. 244i

It Pays to Save
"S. & H." STAMPS
We Issue Them.
The South Side Grocery
Cor. Etna and South Lundy

The Yard of Quality and Service

Pittsburg Coal
Hard Coal
Smithing Coal
All Kinds of
Builders' Supplies
Also Teaming and Trucking
Lime and Cement
The Salem Builders Supply Company
Both Phones 96. Office 240 Depot St

The Oriental Stores Comp'y
CASH BUTCHERS—BAKERS—GROCERS
Bell Phone 65 O. S. Phone 75

CABBAGE! CABBAGE!

We will have two tons of Cabbage the first of the week, and as there is a shortage this year, you had better take advantage of our low price and make your kraut.

3c Pound, 100 Pounds $2.65

Callas, lb. 14c Bacon, lb. 23c
Scrapple, lb. 10c, 3 lbs. 25c.

FREE DELIVERY

The Hemmeter Store

Leaders of Fashion

Rug Sale Continues

Sale of Standard Grade, Velvet and Axminster Rugs at Wholesale Prices

A clearance of every rug in the store makes possible these splendidly durable and good looking rugs at such low prices.

9x12 Axminster Rugs, Seamless, $37.50 value	$29.75
9x12 Seamless Velvet Rugs, $37.50 value at	29.75
9x12 Axminster Rugs, Extra Heavy, $45 value	31.50
9x12 Wilton Rugs, $75 quality at	59.00
9x12 Wool Fibre Rugs, $18.50 value at . .	9.25
9x12 Grass Rugs, $14.50 value at	7.25
9x12 Matting Rugs, Extra Heavy at	3.95
27x54 Axminster Rugs. $4.50 value at . .	2.95
Rag Rugs, Pink, Blue, Etc, at	1.69

Filet Net Curtain Materials, Some As Low As 27½c Yard - - All at Half Price

Other Sizes in Room-Size Rugs Marked At Clearance Sale Prices

D. E. Mather
FUNERAL DIRECTOR
Prompt and Personal Attention
106½ E. Main, Over My Former Furniture Store
Office Phones 91
Res.—Bell 270, Ohio State 157-K

Pure Test Epsom Salts
SPECIAL AT 21c LB.

Impurities in epsom salt gives it the bitter taste.

Puretest Epsom Salt is 100% Pure

which eliminates the bitter taste.

Try a pound.

J. H. LEASE DRUG CO.
FLODING PHARMACY
BOLGER & FRENCH

Hands Up

TO OUR GLOVE COUNTER

Handsome Gloves for dress. Warm Gloves for driving, fur and fleece lined. Good Gloves for every occasion

WAITING FOR YOU

Fitzpatrick-Strain Co.
100 MAIN ST. — SALEM, OHIO

Large, Clean and Lumpy
COAL
We Guarantee Load
$6.00 Ton
Also Pittsburg Shaker Screen
$6.50 Ton
The Best on the Market
S. Holroyd
Bell—Residence 942-L, Office 905

Used Cars

Special Bargains for Quick Sale

One 1919 model Buick, five passenger
One 1919 model Dodge, five passenger
One 1919 model Chevrolet, five passenger
One 1918 model Hudson Super Six

Cars have been refinished and are guaranteed.

Harris Garage
Roosevelt Avenue

READ THE WANT COLUMN.

Salem News 15c per Week

AIR SERVICE IS ALWAYS POPULAR

NO LACK OF VOLUNTEERS FOR THAT BRANCH OF COUNTRY'S DEFENSE FORCES.

ITS DANGER NO DETERRENT

Perils of Flying Really Have Been Exaggerated—Conference on Armaments Probably Will Not Touch on the Subject of Aviation.

Washington.—An army officer in Washington said this the other day: "If not a recruit could be found for the infantry, cavalry, artillery, or engineers, there would be a surplus of men volunteering for the air service."

What is the lure of the air? Flying is a dangerous service and one only needs to point to the weekly cas... to prove the point, and yet ... wants to fly and is ... to take all the risks in order to meet its desires. As a matter of cold fact, however, the flying dangers have been somewhat overstated. The men who enter the service do not seem to look upon it as an extra hazardous occupation. Of course accidents in the flying field attract more attention than accidents in any other field, and the details are always given prominent place in the newspapers. This fact makes it seem that the death rate is higher than really is the case.

Army officers interested in airplane work believe that the day will come when stabilization of the service will make it virtually immune from accidents, or at any rate make it as safe as railroading and safer than automobiling. It seems likely today that no attempt will be made at the forthcoming conference on the limitation of armaments to touch at all upon the field of flying. The reason is simple. The development of the airplane for commercial purposes necessarily must go on, and when it is developed for these purposes, it also is developed for war purposes.

Bishop Bore Charmed Life.

Death passes some men by. The flying ace of the British service was William Avery Bishop, a young Canadian, who until his arrival in England as a volunteer at the beginning of the war never had seen a flying machine. He brought down in combat sixty German machines and there were many more victories generally accredited to him.

Young Bishop went through fight after fight without receiving a scratch and without losing a machine. If ever a man bore a charmed life, which no man ever did by the way, Bishop was the lucky one. After he had broken all records, and had shown apparently an absolute lack of even so much as an approach to "nerves," the British took him out of the combat line simply because of the fact of his wonderful record; they did not want to see him longer run the risk of death. He demurred but was ordered to a training field where he was promoted to the rank of colonel and became an instructor.

I spent an afternoon once with young Bishop. It was just in the height of his flying career and he was on a short leave. He had all the decorations that it was possible for a man to win, and some of them he had won twice. He was a modest, almost shrinking young man, unwilling to talk about his exploits.

There were other flyers in the war seemingly as well trained at the start of their fighting careers as was young Bishop, but it is said that there is a sort of a sixth sense possessed by certain flyers and lacked by others. There are air men who believe that this sixth sense is an actual possession of many of their colleagues.

They Like the Air Service.

Young Americans still continue to apply for places in the army air service. Some of them will not be denied. No man who is in the air service and who has kept his health as yet has asked to be relieved. Once in, they stay in, and even those who prove to the satisfaction of their superior officers that they never will make "sixth sense flyers" are loath to give up trying and want to keep at it until they make a perfect mark.

Service in the lighter than air dirigibles and balloons also is dangerous, extremely so, as everybody knows. The terrible accident by which nearly every member of the crew of the ZR-2 lost his life is fresh in the world's memory. Service in captive balloons during the war was highly dangerous and yet young volunteers were eager for that service.

When I came back from France I was in general charge of six hundred veterans of the service. Among them was a twenty-two-year old boy who had been in the balloon service at the front. Three balloons had been burned above him by the enemy and each time he had come to earth in a parachute, the last time making the descent with a German machine-gun bullet through his thigh. The war was over when we were on our way back from France, but the ballooning youngster was just convalescent. His experience had not weakened in the least his desire to serve "aloft."

Apparently the airplane, the dirigible and the captive balloon services never will lack for volunteers.

Persons who want anything know that The News is the Want Medium in this territory. So read it.

U. S. Disarmament Delegates Hold First Conference

The first meeting of the American delegation to the coming armament limitation conference was held in Washington. The session lasted four hours. The photo shows the American delegation leaving the conference hall. Left to right: Elihu Root, Senator Oscar Underwood of Alabama, Secretary of State Hughes, Senator Henry Cabot Lodge of Massachusetts, and Basil Miles, secretary to the delegation.

SALEM LOSES TO WELLSVILLE BY 10-7 SCORE

Salem High lost an interesting game to Wellsville Saturday at Wellsville. Wellsville was out for revenge for last year's defeat and taking advantage of Salem's rather indifferent playing earned the victory by a score of 10 to 7.

Neither team was able to gain much ground during the first period. Near the end of the second period Jones caught a pass from Siskowic and ran 30 yards for the first score of the game. Siskowic kicked goal.

The third period found Wellsville determined to score and it was not many minutes before Vernia broke through on an attempted forward pass and knocking the ball from Siskowic's hands, recovered it and ran for a touchdown. Mann kicked goal.

The rest of the game was hard fought, but near the end of the fourth quarter, Wellsville reached Salem's 30-yard line. Unable to advance the ball any farther, Fitzgerald dropped back and booted a place kick for three more points.

With only a minute and a half to play, Salem received the ball, and on forward passes raced the ball to Wellsville's 20-yard line only to be stopped in her advance on the goal by the ending of the period.

SALEM—7.		WELLSVILLE—10.
Jones	L. E.	McSwiggan
O'Neil	L. T.	Miller
Smith	L. G.	Young
Bunn	C.	Nelson
Crutchley	R. G.	Wise
Sheehan	R. T.	Marshall
Liber	R. E.	Rolley
Siskowic	Q.	Todd
R. Sterling	R. H.	Sinclair
N. Sterling	L. H.	Mann
Roessler	F.	Fitzgerald

Touchdowns—Jones, Vernia. Placement kick—Fitzgerald. Goals from touchdown—Siskowic and Mann.

Substitutions — Wellsville: Storck for Mann; Galuch for Storck; Silcox for Miller; Vernia for McSwiggan. Salem: Wood for Crutchley; Pearce for Smith.

Referee—Patton. Umpire—Morgan. Head linesman—O'Conner. Time of quarters—12 minutes.

Toledo attending the State W. C. T. U. convention.

Marjorie Boyle who is ill with scarlet fever is improving.

Mrs. W. H. Sutherin of Sebring visited in Beloit Thursday.

The home of Walter Taylor at the east side of town was entered recently during the absence of the family. Two colored men were seen going to and from the place but supposing the men had gone to the house on a business errand nothing was thought of it until the Taylors returned to find the house had been entered. The thieves helped themselves to some new clothes of Mr. Taylors, changing and leaving their old ones.

Mr. and Mrs. Melvin Hosser of Alliance have moved to Beloit.

Jack Cobourn and family have moved to Sebring.

Mrs. Hummer of Canton is visiting Mr. and Mrs. A. R. Runyon.

S. B. Gray was taken to the Soldiers home at Sandusky some time ago. Mr. Gray is in poor health and was placed in the hospital upon arrival at the home.

Eli Oosch and Homer Boyle have returned with their horses after cleaning up all the money at the county fairs.

Little Doris Boyle will visit Salem friends for a few days.

Mrs. Calvin Shreve and daughter Lucile, spent Friday shopping in Alliance.

Miss Letha McWilliams has accepted a position at the Beloit mills.

Miss Leone Imobersteg, formerly bookkeeper at Beloit Mills, has accepted a position in Sebring.

Frank Urmson went to Dayton Saturday to visit Frank Schooley at the Soldiers home.

Mrs. Porter McElfresh, son Bob, and Miss Nan Dorman were Alliance callers Friday afternoon.

Mrs. Frank Urmson spent Saturday and Sunday in Washingtonville, the guest of her sister, Mrs. Charles Vignon. Mrs. Vignon has just recently returned from the Youngstown City hospital where she underwent an operation.

Miss Mary Tetlow entertained the Plus-Ultra Sunday school class of which she is a member.

Mr. and Mrs. Harry Groat of Alliance, visited Mrs. Groat's parents, Mr. and Mrs. H. R. Cook, Friday.

Salem Eagles Are Victors; Seeds Injured

With an enthusiastic crowd of rooters to encourage them, the Salem Eagles football eleven went to Alliance Sunday where they clashed with the Alliance Eagle's team at Rockhill park.

The teams were evenly matched and the game was interesting and fast from start to finish. Salem won by a score of 21 to 7. Capt. Twing Seeds was forced to quit the game when he sustained a badly sprained foot.

URGE HUNTERS TO GET COPIES OF NEW LAWS

Columbus, Oct. 17.—A. C. Baxter, chief of the fish and game division, is urging all hunters and trappers to obtain copies of the new fish and game laws, and ignore the laws printed on the back of hunters' and trappers' licenses for the reason that the legislature made certain changes since the licenses, now being used, were printed.

Attention is called in particular to Section 1398, the law on fur-bearing animals, in which a complete change was made. The fact that a hunter or trapper follows the law on the back of the license will not excuse him if he violates the provisions, Baxter advises, as game law booklets can be secured free from all game protectors, township and village clerks, clerks of courts and from the Columbus office.

It was necessary to have the hunters' and trappers' licenses printed before January 1 as new licenses are required on that date each year. The legislature passed the new laws later.

BELOIT

Mrs. Cora Burns and Arlene Urmson spent Wednesday evening in Alliance.

Charles Rentz visited Salem relatives Thursday evening.

Howard Moore of Cleveland visited Beloit friends Thursday.

Mrs. Roy Campbell called on Sebring friends Thursday.

Mrs. Frank Urmson spent Thursday in Sebring visiting her brother, Dan Moss and family.

Mr. and Mrs. Wm. Bruderly and Mr. and Mrs. Roy Campbell attended a husking bee at Joe Myers near Salem Thursday evening.

Mrs. Francis Rice spent the week in

GIRL SCOUTS ON HIKE

Girl Scouts, captained by Miss Ella Smith, took a ten mile hike Sunday afternoon. The troop was divided into two divisions and a contest in the nature of making and following a trail featured the hike. It was won by Miss Virginia Walpert's division. Miss Elizabeth Shope Captained the losers. The winners will be treated by the losers at a meeting Wednesday evening at the home of Miss Anna Mary Hutcheson, Fair st.

Read the Want Column. You will find it interesting.

Taste is a matter of tobacco quality

We state it as our honest belief that the tobaccos used in Chesterfield are of finer quality (and hence of better taste) than in any other cigarette at the price.

Liggett & Myers Tobacco Co.

Chesterfield

CIGARETTES

of Turkish and Domestic tobaccos—blended

"They Satisfy"

THE ROMANCE OF WORDS

"GUILLOTINE."

According to history as it is popularly accepted, the instrument by which criminals are automatically beheaded was invented by Joseph Ignace Guillotine, who was also the first victim of the machine. Outside of the fact that Doctor Guillotine neither invented the apparatus nor perished by it, the general impression of the matter is fairly correct.

The original model for the guillotine was constructed by a German piano-maker named Schmitt, under the direction of Doctor Louis, a French surgeon, who in turn obtained his idea from the manaja, a somewhat similar instrument which had been used in the Latin countries for centuries. At first, the invention was known as the "Louison," but, owing to the fact that Doctor Guillotine waged ceaseless warfare upon the barbarities of the rack and the wheel and continually urged the adoption of this more humane method of inflicting death penalty, his name was indelibly associated with it. On March 25, 1792, the national assembly passed the resolution recommending the use of the machine in all French prisons and it was publicly used a month later in the beheading of a prisoner named Pelissier.

Far from perishing by the invention, which, despite his protests, was called by his name, Doctor Guillotine died in his bed in 1814—having achieved a vicarious fame which he did not desire and to which he was not entitled.

(Copyright.)

SUFFER PAIN?

Good Looks follow Good Health.

Health is Your Most Valuable Asset. How to Take Proper Care of It

Cincinnati, Ohio—"For the past few months I have had feminine trouble. I am now taking Dr. Pierce's Favorite Prescription and have noticed a marked improvement. I know it has helped me wonderfully and I can recommend it to any woman who suffers from pain or womanly trouble."—Miss Anna Berninger, 4809 Jameson St.

The use of Dr. Pierce's Favorite Prescription makes women happy by making them healthy. A great many women in every State in the Union owe their good health of today to this famous Prescription. Get it at your neighborhood drug store, or send Dr. Pierce, Invalids' Hotel in Buffalo, N. Y., 10c for a trial pkg. Dr. Pierce will give you confidential medical advice free.

The coal man and two lumps of coal offer a demonstration of our quality product. One lump burns badly, gives out little heat. The other—ours—burns to a white ash, throws out a great heat. Both cost the same.

"Read the Coal-man chats"

The Citizens Ice Company

Bell 645, O. S. 129.

CATARRH OF THE STOMACH

YOU CAN'T ENJOY LIFE with a sore, sour, bloated stomach. Food does not nourish. Instead it is a source of misery, causing pains, belching, dizziness and headaches.

¶ The person with a bad stomach should be satisfied with nothing less than permanent, lasting relief.

¶ The right remedy will act upon the linings of the stomach, enrich the blood, aid in casting out the catarrhal poisons and strengthen every bodily function.

¶ The large number of people who have successfully used Dr. Hartman's famous medicine, recommended for all catarrhal conditions, offer the strongest possible endorsement for

PE-RU-NA

IN SERVICE FIFTY YEARS

TABLETS OR LIQUID SOLD EVERYWHERE

THINGS THAT NEVER HAPPEN

By GENE BYRNES

The Home of Conscientious, Successful Dental Work

Work of Merit
Made by Dentists
Who Know How

Our Prices Within the Reach of All

CROWN AND BRIDGE WORK 22-K. (NONE BETTER) **$5.00** AND UP

Fillings $1.00 Up

Out-of-town patients will receive special attention, work completed same day.

Plates, Guaranteed, $10 Up

We Stop Toothache in One Minute

Electro Painless Dentists

34 1-2 Main Street — Next to Bolger & French, Upstairs

Hours: 9 a. m. to 8 p. m.

Lady Attendant — Open Evenings — Phone 355

Ground In Dirt
Takes the Shape Out of Clothes

How long does a freshly painted house stay clean? Not very long when exposed to our smoky soot-laden air.

Your outer garments become just as quickly soiled, and the dirt is ground into the fabric. This causes your clothing to lose its shape and life.

Our dry cleaning methods remove every bit of this ground-in dirt without a mite of harm to the fabric.

Garments cleaned by us regain their original "spring" and life, and original colors are renewed.

Clothes which are regularly cleaned by our up-to-date methods wear longer and give far more satisfactory service hence it is real economy in the best sense of the word to let Your Cleaner and Dyer take care of your wardrobe.

Your Cleaner & Dyer

We Call for and Deliver

Bell Phone 552. — Office 123 East Main St.

EAGLE "MIKADO" Pencil No. 174

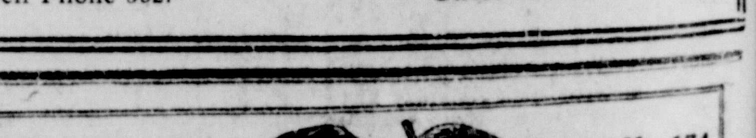

For Sale at your Dealer — Made in five grades

ASK FOR THE YELLOW PENCIL WITH THE RED BAND

EAGLE MIKADO

EAGLE PENCIL COMPANY, NEW YORK

The Salem News, delivered 15c per week.

Bringing Up Father
Reg. U. S. Pat. Office
—By George McManus

CROW WILL SUCCEED LATE SENATOR KNOX

Washington, Oct. 17.—William E. Crow of Uniontown, Pa., member of the Pennsylvania state senate and chairman of the Republican state committee, will be appointed United States senator to succeed Philander Chase Knox.

Gov. William C. Sproul of Pennsylvania will announce the appointment within a few days.

This is the authoritative word here today.

The appointment is to be made promptly in accord with a direct appeal from the Harding administration that the vacancy left by the death of Senator Knox be immediately filled, because of the narrow margin to which has dwindled a seemingly safe and wide senate majority for ratification of the treaties of peace with the central European powers.

Attorney General Harry M. Daugherty, who went to Valley Forge, Pa., for the Knox funeral Saturday, afterward conferred with Gov. Sproul. The attorney general acted as emissary for the White House, in urging upon the Pennsylvania executive that an appointee for Senator Knox's seat be named at once.

Wooster—The largest yield of apples from one tree at the Ohio experiment station here this year was 44 bushels, taken from a Grimes Golden tree.

Persons who want anything know that The News is the Want Medium in this territory. So read it.

Columbus—A campfire on the first night and a banquet the next night are scheduled as features of the 48th annual reunion of the Society of the Army of the Cumberland, to be held here Oct. 19-20.

DRUGS EXCITE YOUR KIDNEYS, USE SALTS

If Your Back Hurts or Bladder Bothers, Drink Lots of Water

When your kidneys hurt and your back feels sore, dont get scared and proceed to load your stomach with a lot of drugs that excite the kidneys and irritate the entire urinary tract. Keep your kidneys clean like you keep your bowels clean, by flushing them with a mild, harmless salts which removes the bodys urinous waste and stimulates them to their normal activity. The function of the kidneys is to filter the blood. In 24 hours they strain from it 500 grains of acid and waste, so we can readily understand the vital importance of keeping the kidneys active.

Drink lots of water—you can't drink too much; also get from any pharmacist about four ounces of Jad Salts; take a tablespoonful in a glass of water before breakfast each morning for a few days and your kidneys will act fine. This famous salts is made from the acid of grapes and lemon juice, combined with lithia, and has been used for generations to clean and stimulate clogged kidneys; also to neutralize the acids in urine so it no longer is a source of irritation, thus ending bladder weakness.

Jad Salts is inexpensive; cannot injure; makes a delightful effervescent lithia-water drink which everyone should take now and then to keep their kidneys clean and active. Try this, also keep up the water drinking, and no doubt you will wonder what became of your kidney trouble and backache.

PENNSYLVANIA SYSTEM
Salem, Ohio
Schedule effective Sept. 25, 1921.

WESTBOUND

No. 1405—12:22 a. m. Toledo and Detroit express.
No. 1007—6:50 a. m. Chicago limited and Columbus connection.
No. 609—8:43 a. m. Accommodation west to Mansfield.
No. 9—10:06 a. m. Chicago express, connection for Toledo.
No. 1319—11:04 a. m. Cleveland flyer, connection for Akron.
No. 111—12:25 p. m. Chicago mail, connection for Columbus.
No. 117—1:38 p. m. Toledo and Detroit express. Coach & parlor cars through.
No. 629—4:56 p. m. Accommodation to Mansfield, connection for Cleveland.
*No. 649—7:14 p. m. Alliance accommodation.
No. 312—7:42 p. m. Cleveland flyer, connection for Akron.
No. 115—9:39 p. m. Chicago night express.

EASTBOUND

No. 108—5:15 a. m. Through train, Pittsburg, Philadelphia and N. York.
No. 124—7:15 a. m. Solid Pullman from Chicago. Stops to leave off passengers only.
No. 142—7:41 a. m. Coach train to Pittsburg and from Columbus & Chicago.
*No. 648—7:49 a. m. Accommodation to Federal street, Pittsburgh.
No. 212—9:52 a. m. Cleveland flyer. Coach and parlor cars to Pittsburgh.
No. 628—11:12 a. m. Mansfield accommodation to Pittsburg.
No. 106—3:19 p. m. Coach and parlor car to Pittsburgh.
No. 252—7:42 p. m. From Cleveland, local to Pittsburg.
No. 40—8:12 p. m. Chicago express, to Pittsburg.
No. 1450—9:10 p. m. Stops only to let off passengers from points on Toledo division. Flag stop for Harrisburg and points east.
*Daily except Sunday.

H. P. ANDREWS, Ticket Agent.

Enjoy your Chicago visit at the
MORRISON HOTEL
THE HOTEL OF PERFECT SERVICE
and the
TERRACE GARDEN
CHICAGO'S WONDER RESTAURANT

CHASE'S
Blood and Nerve Tablets
Enrich The Blood
Good Health and Long Life depend on Pure, Rich Blood and Strong Nerves.
Reduced Price 50c. Large Box $1.

Children Cry
FOR FLETCHER'S
CASTORIA

PROPOSED AMENDMENTS TO THE CONSTITUTION OF OHIO

Article VIII, Section 2a
To Provide for Issuing Bonds for Adjusted Compensation for Service in the World War, That the State May Pay Ohio Veterans $10.00 for Each Month of Service.

Be it resolved by the General Assembly of the State of Ohio, three-fifths of the members elected to each House concurring therein:

That there shall be submitted to the electors of the state, in the manner prescribed by law, at the general election to be held on the first Tuesday after the first Monday in November, 1921, a proposition to amend article VIII of the constitution of the State of Ohio by adding thereto immediately after section 2 of said article a new section as follows:

2a. "The Commissioners of the Sinking Fund," created in this article, shall forthwith, upon the adoption of this amendment proceed to issue and sell from time to time, under such regulations as they may by order promulgate for not less than par and accrued interest, not to exceed the total sum of twenty-five millions ($25,000,000.00) of dollars of the bonds of the state of Ohio, bearing interest at not to exceed five and one-half per cent per annum, payable semi-annually and maturing in twenty equal semi-annual installments, commencing not later than the first day of April, 1923. Such bonds and the interest thereon as income shall be exempt from all taxes levied by the state of Ohio or any taxing district thereof. The proceeds of the sale of said bonds shall be paid into the treasury of the state of Ohio, subject to be paid out, without appropriation by the General Assembly upon the order of the said "The Commissioners of the Sinking Fund", the same to be known as "The World War Compensation Fund". The said "The Commissioners of the Sinking Fund" shall by their certificate filed with the auditor of the state, add to the state levy for taxation, in the year 1922 and thereafter during the life of such bonds, in addition to all other taxes now or hereafter provided by law, such amounts annually as shall be necessary, as a tax levy for the retirement of said bonds, and the payment of the interest thereon; and said levy may also provide for the payment of the expenses of administration hereof. Such levy shall not be considered in applying any limitation on aggregate tax rates now or hereafter provided by law. Said taxes when received shall be paid into a fund in the treasury of the State of Ohio to be paid out without appropriation by the General Assembly upon the order of the said "The Commissioners of the Sinking Fund" for the purpose of the payment, or retirement in other manner, of the said bonds, interest thereon, and expenses of administration hereof. As soon as may be, the said "The Commissioners of the Sinking Fund" shall, under such regulations as they may from time to time promulgate, pay out of said fund to persons resident in Ohio at the time of the commencement of service who served honorably on active service in the army, navy, or marine corps of the United States of America, or being also citizens of the United States, in similar forces of any of the governments associated with the United States in the world war, with the rank or grade of not higher than captain in the army or marine corps, or corresponding grade in the navy, between the dates of April 6, 1917, and November 11, 1918, or their heirs at law, adjusted compensation for their full period of active service to the date of separation therefrom, at the rate of ten ($10.00) dollars per month, but not to exceed two hundred and fifty ($250.00) dollars. No payment shall be made to any such person, who refused on conscientious, political or other grounds to subject himself to military discipline or to render unqualified service, or who, while in such service, was separated therefrom under circumstances amounting to a dishonorable discharge. The said "The Commissioners of the Sinking Fund" by order shall make regulations; providing for the assignment and payment of the whole or part of any such payment to a fund to be retained by the said "The Commissioners of the Sinking Fund," for the purpose of erecting and maintaining, under such laws as shall be enacted for that purpose, hospitals for the relief of veterans of the world war; providing against any other sale or assignment or fees charged for the collection of said amounts; providing against the enforcement of the claims of creditors as against such payments; imposing penalties for violations of such regulations; fixing from time to time limitations for the presentation of claims for said payments; providing for the contracting and paying of the necessary expenses of administration hereof and such other regulations as are deemed necessary and proper for the administration and payment of said fund. The full faith and credit of the state of Ohio is hereby pledged for the payment of said bonds. The people of the state of Ohio hereby declare that they have enacted this special amendment to meet the specific emergency covered thereby and they declare it to be their intention to in no manner affect or change any of the existing provisions of this constitution except as herein set forth. The provisions of this section shall be self-executing. Upon the retirement of all of the said bonds and payment of all claims presented within the limitations of time as prescribed as aforesaid the said "The Commissioners of the Sinking Fund" shall render a final report to the General Assembly and any balance remaining in the said funds shall be disposed of as shall be provided by law.

Be it further resolved, That at such election herein provided for, for the submission of this amendment to the electors of the state, the same shall be placed on the official ballot in the manner prescribed by law and shall be designated as follows:

TO AMEND ARTICLE VIII OF THE CONSTITUTION TO PROVIDE FOR ISSUING BONDS FOR ADJUSTED COMPENSATION FOR SERVICE IN THE WORLD WAR ....YES

TO AMEND ARTICLE VIII OF THE CONSTITUTION TO PROVIDE FOR ISSUING BONDS FOR ADJUSTED COMPENSATION FOR SERVICE IN THE WORLD WAR ....NO

And be it further resolved, That the required publication of the said proposed amendment shall be made and the form of ballot to be used in said election for the submission thereof shall be prepared by the secretary of state in conformity with the above provisions. If a majority of the electors voting on said amendment shall be ascertained, according to law, to have voted in favor thereof, the governor shall make proclamation thereof forthwith and this amendment shall take effect at the date of said proclamation.

CLARENCE J. BROWN,
President of the Senate.
RUPERT BEETHAM,
Speaker of the House of Representatives.
Adopted February 9, 1921.

Published in Salem News October 3 and for four consecutive weeks thereafter.

Article XI, Section 7
To Provide for Apportionment of Members of the General Assembly, Dividing the State Into Twenty-Six Senatorial Districts

Be it resolved by the General Assembly of the State of Ohio, three-fifths of the members elected to each House concurring therein:

That there shall be submitted to the electors of the state, in the manner prescribed by law at the general election to be held on the first Tuesday after the first Monday in November 1921, a proposition to amend section 7 of article XI of the constitution of the state of Ohio, to read as follows:

Sec. 7. The state is hereby divided into twenty-six senatorial districts, as follows: The county of Hamilton shall constitute the first senatorial district; the counties of Butler, Clermont, Brown and Warren, the second; Montgomery, the third; Adams, Clinton, Highland, Scioto and Pike, the fourth; Clark, Champaign, Logan and Auglaize, the fifth; Preble, Darke, Miami and Shelby, the sixth; Allen Van Wert, Paulding, Defiance, Mercer and Williams, the seventh; Henry, Fulton, Putnam, Hancock and Wood, the eighth; Pickaway, Ross, Fayette, Madison and Greene, the ninth; Fairfield, Hocking, Perry and Athens, the tenth; Franklin, the eleventh; Jackson, Vinton, Gallia, Meigs and Lawrence, the twelfth; Morgan, Guernsey, Monroe, Noble and Washington, the thirteenth; Belmont, Harrison and Jefferson, the fourteenth; Licking, Muskingum, Holmes and Coshocton, the fifteenth; Hardin, Marion, Union, Morrow, Delaware and Knox, the sixteenth; Medina, Lorain and Wayne, the seventeenth; Stark, the eighteenth; Carroll, Columbiana and Tuscarawas, the nineteenth; Mahoning, the twentieth; Summit, Geauga, Lake and Portage, the twenty-first; Ashtabula and Trumbull, the twenty-second; Cuyahoga, the twenty-third; Seneca, Wyandot, Crawford, Ashland and Richland, the twenty-fourth; Erie, Huron, Sandusky and Ottawa, the twenty-fifth; Lucas, the twenty-sixth.

Be it further resolved, That at such election herein provided for, for the submission of this amendment to the electors of the state, the same shall be placed on the official ballot in the manner prescribed by law and shall be designated as follows:

To amend section 7 of article XI of the constitution of Ohio for apportionment of members of the General Assembly—Yes.

To amend section 7 of article XI of the constitution of Ohio for apportionment of members of the General Assembly—No.

And be it further resolved, That the required publication of the said proposed amendment shall be made and the form of ballot to be used in said election for the submission thereof shall be prepared by the secretary of state in conformity with the above provisions. If a majority of the electors voting on said amendment shall be ascertained, according to law to have voted in favor thereof, the governor shall make proclamation thereof forthwith and this amendment shall take effect at the date of said proclamation.

CLARENCE J. BROWN,
President of the Senate.
RUPERT BEETHAM,
Speaker of the House of Representatives.
Adopted April 29, 1921.

Article XII, Section 1
That the General Assembly May Provide by Law for the Levying of a Poll or Per Capita Tax.

Be it resolved by the General Assembly of the State of Ohio, three-fifths of the members elected to each House concurring therein:

That there shall be submitted to the electors of the state for their approval, or rejection at the election to be held on the first Tuesday after the first Monday in November, 1921, a proposal to amend article XII, section 1 of the constitution of the State of Ohio, to read as follows:

ARTICLE XII

SECTION 1. The General Assembly may provide by law for the levying of a poll or per capita tax.

Be it further resolved, That at such election above referred to, this proposal shall be placed on the official ballot in the manner provided by law in such form as the secretary of state may designate.

If the votes for the proposal shall exceed those against it, this amendment shall take effect on the first day of January, 1922, and original section 1 of article XII of the constitution of the state of Ohio shall be repealed and annulled.

CLARENCE J. BROWN,
President of the Senate.
RUPERT BEETHAM,
Speaker of the House of Representatives.
Adopted May 13, 1921.

UNITED STATES OF AMERICA,
STATE OF OHIO,
Office of the Secretary of State.

I, HARVEY C. SMITH, Secretary of State of the State of Ohio, do hereby certify that the foregoing are exemplified copies, carefully compared by me with the originals now on file in my office and in my official custody as Secretary of State and found to be true and correct, of a Joint Resolution adopted by the 84th General Assembly of the State of Ohio, on February 9, 1921, and filed in the office of the Secretary of State February 16, 1921, relating to the issuing of bonds for adjusted compensation for service in the World War; and of a Joint Resolution adopted by the 84th General Assembly of the State of Ohio on April 29, 1921, and filed in the Office of the Secretary of State May 13, 1921, providing for apportionment of members of the General Assembly; and of a Joint Resolution adopted by the 84th General Assembly of the State of Ohio on May 13, 1921, and filed in the office of the Secretary of State May 28, 1921, providing for the levying of a poll or per capita tax.

IN TESTIMONY WHEREOF, I have hereunto subscribed my name and affixed my official seal at Columbus, Ohio, this 27th day of September, A. D. 1921.

HARVEY C. SMITH,
Secretary of State.

[Seal]

Published in Salem News October 3, 1921, and for four consecutive weeks thereafter.

"Make Salem a Home-Owning Town"

We have a bargain in a seven-room modern home located in the east end of town. Can be bought on terms. Come in and investigate this.

If you are looking for a Farm or City Property we have some bargains. Come in and look over our list.

CHAPPELL & TOOT
O. S. 405 81½ Main St. Bell 279

We Can Please You With a Farm or City Property

A home to be admired. Just one lot from Lincoln avenue; six room slate roof house; reception hall; open stairway; modern in every way; downstairs finished in oak; new garage; splendid location. Owner leaving town and will sell for $4,500, on terms.

Farm of 182 acres; two houses, one good eight-room house, the other six-room house; barn 30x36; another barn 38x64; sheep barn 24x36; good fences; four acres in young orchard, three acres in old orchard; 85 acres under cultivation; four springs and two wells. Let us show you this farm. To be sold on terms. See

E. E. HANNA
O. S. 154. 62 BROADWAY Bell 314
Real Estate and Insurance List Your Properties at 3 Per Cent

Bargains

Six-room house; good location; complete bath; large lot. Price $2,350.

Five-room house, east side of town; large lot. Price $1,500—$500 down balance $10 per month.

Four-room one-story house; east side; slate roof. Price $1,700.

Fifteen acres fine land, complete set of good buildings; abundance of fruit; improved road; two miles from Salem. Price $3,800.

Scattergood & Layden
Over the Western Union Office. O. S. 495

A Money Maker

Fine farm of 80 acres, about four miles from Salem; about 2½ miles from Winona; good house of eight rooms; good cellar; good water in house; good bank barn wih large straw shed; water in barn. This barnwill house about 30 head of cattle. Good milk house; good wagon house; good corn crib; good chicken house; elegant land; abundance of good fruit, also some valuable timber. This farm is priced very low, only $8,500. Come in and see it.

EVERETT & CAPEL, Farm Merchants
Bell Phone 321. Over First National Bank O. S. Phone 97

A Few Special Bargains

Five-room house; gas and city water; on good street; lot 25x200; some fruit; good chicken house. Price reduced to $1,500. On terms.

Four rooms with bath, gas, city water; cemented cellar; good barn; choice fruit; good location. Price now $3,100, $200 down balance on terms.

Five acres; seven-room house; good barn; buildings covered with slate; everything in good condition; fruit of all kinds; three minutes walk to stop on Stark Electric line. Price for quick sale $4,500. On terms.

Twenty-two and one-half acres located one mile from stop on Stark Electric line; seven-room house, good as new; barn 24x40, cemented floors; water in barn; large shed for tools; corn crib. All buildings covered with slate. Young apple orchard, also peaches, cherries, plums, grapes, pears; fine location; nice shade. Land very productive. This is an ideal home and one of the best small farms in Columbiana county. Price right as owner is leaving farm.

Kaminsky & Cope
FOR REAL ESTATE AND INSURANCE

Real Homes at Right Prices

Almost new modern house of six rooms on South Penn street; reception hall and open stairway; extra large living room and dining room; nicely arranged kitchen with work table and cupboards; three large sleeping rooms wit spacious clothes presses in each; nice basement; lot 48x140; good garden spot; nice lawn in front with shade; some fruit in rear. This is a real home and can be bought on easy terms; $1,500 cash required. Balance as rent.

Nice little four-room slate roof house in east end of town. Price $1,400.

We have properties for sale in any location in Salem. We also have a complete line of insurance, and would appreciate an opportunity to serve you.

C. A. McKinley
MANAGER CITY SALES EVERETT & CAPEL
Bell Phone 321. Over First National Bank. O. S. Phone 97

READ THE NEWS WANT COLUMNS

Own A Home Of Your Own
$500
down and small monthly payments will buy a comfortable five-room dwelling with city water and gas.

This property is about a block from McKinley avenue and two blocks from school. No assessments, small tax and an opportunity to have a home of your own. A good chance for YOU.

Heaton & Stratton
INSURANCE
59 Main. Both Phones

SEE THIS ONE

Good home of seven rooms and reception hall; oak finish throughout; complete bath; cemented basement; furnace; electric lights; some fruit; garage. Price $3,800, on terms.

H. E. GLECKLER
81½ Main Street
Over Salem Confectionery
O. S. 230 Bell 22

CLASSIFIED ADS

FOR SALE

FOR SALE—Champion gas chuck heating stove in good condition. Price $5 if sold at once, pipe included. No. 22 Fair street. 243i

FOR SALE—Full blooded Scotch Collie pups. Bell phone 269-W. 242n

MISCELLANEOUS

GET READY FOR WINTER—Overcoats that look like new, all cleaned and pressed. Come in and look them over and see how low the prices are. We sell all kinds of clothing for men, women and children. South Howard, near Main, next door to Salem Waste Paper Co. 173tf

NOTICE—Twenty-five years experience as shoemaker. Roma Shoe Repair Co. We do first class repairing and work guaranteed. We use the best of oak leather and low prices at 10 Depot street. 242j

NOTICE AUTO OWNERS I have opened a first class radiator repair shop. All work guaranteed. Let us go over your radiator before winter C. A. West, 72 North Union, O. S. 374-N. Bell 945. 242i

YOUR FEET WON'T GET COLD if you walk in a pair of shoes half soled by us. Guaranteed work. Low prices. Sechler's Shoe Repair Shop, 20 Depot street.

NOTICE TO CAR OWNERS—Why pay more for your repair work when you can get it done for 75c per hour. All work guaranteed. Specialize on Ford motors, $20. W. Fagan, repairman, Oldsmobile Garage, 90 Broadway and Race street. Bell phone 135. 232 1m

Krew-Pina SALVE
One thorough application draws all the soreness overnight. At all druggists—
for Sore Throat

CLASSIFIED ADS

HELP WANTED

SALESMEN AND WOMEN in every town to sell manufacturer's complete line of hosiery direct to the family. Samples free. We deliver. Part time acceptable. Joseph Bros., 335 Broadway, New York. 243i

WANTED—Salesman with car. Call on dealers with guaranteed cord and fabric tires. Salary and expenses; also extra commission. Crescent Tire and Rubber Co., Plymouth, Ind. 243i

MALE AND FEMALE HELP WANTED—Civil service examinations October-November. Positions $1400-$1600. Age 18 upward. Experience unnecessary. For free particulars, instruction, write J. Leonard (former Civil Service examiner), 1089 Equitable Bldg., Washington, D. C. 242r

WANTED—Man to sell guaranteed nursery stock. Big opportunities NOW. Weekly pay. Full or part time. Write today. ALLEN NURSERY COMPANY, Rochester, N. Y. 198h1m

WANTED

WANTED—To correspond with young German ladies of means that likes the farm. I have means to buy a farm. If interested write Deerfield, Ohio, box 82, Portage county. 243n

WANTED—By competent experienced woman, work in a refined family four days per week. Address "A," box 316. 243i

WANTED—Work by a woman by the day or week. Inquire 117 Depot St. Rose Kope. 243i

WANTED—Local and long distance hauling. All goods handled with care. Prices reasonable. Call O. S. 160, Bell 7; residence, Bell 457, Stark Electric Transfer Co., G. L. Kring, Mgr. 243a

LOST

LOST—About a week ago, a gentleman's diamond ring. Reward of $25 for return to News office. 242n

FOR RENT

FOR RENT—An eight-room house to a small family; possession at once. Call after 5 p. m.. Lee C. Hawkins, 134 Franklin avenue. 237 mo-tu-fri-sat tf

FOR RENT—Nicely furnished house of seven rooms; all modern; to responsible parties without children. Inquire Bell phone 372. 243i

FOR RENT—Modern house at 128 Ohio avenue. Possession at once. Call Bell phone 209-R or 22 West Pershing avenue. 243i

ROOMS FOR RENT

FOR RENT—Two single furnished rooms. Inquire 60 South Howard St. 243a

FOR RENT—Two nicely furnished housekeeping rooms with use of bath, to parties without children, at 100 Ellsworth avenue. 243i

REAL ESTATE

FOR SALE—Six-room cottage on Fair street. Call 86 either phone, daytime, or Bell 650 evening. 223tf

FOR SALE

CAREFUL ATTENTION given to moving all kinds of furniture. Hauling of all kinds. H. Fullerton, Bell phone 832-W. 211 1m

NEW CLASSES will be formed at the S. B. C. soon. A limited number of registrants can be accommodated. Ask for information. Salem Business College. 87tf

FOR SALE—1917 Buick Four touring car; electric light and starter; spot light; four good tires; in good running order; $70 if sold soon. Inquire Salem House. 243i

FOOTBALL PLAYERS One $14 helmet. $8 shoulder pad, pants and leather kidney pad, for sale cheap if sold at once. Wm. Juergens, 157 East Fourth street. 243i

GOOD ONES

Good house of six rooms; gas; electricity available; well and cistern; all kinds of fruit; one acre of nice ground; near city limits. Price $3,000.

Thirty acres of land without buildings, on the Sark Electric at regular stop; beautiful building site; reasonable price.

One hundred and forty feet front on the Stark Electric, just at the edge of town, running back almost 900 feet. Will sell all or any part of it for less than it is worth.

One of the best equipped dairy farms in Columbiana county, two sets of buildings; splendid water system; twin silos, barn about 80x100, modern dwellings; running spring water in pasture; soil second to none. This farm consists of about 185 acres. Price of the farm would hardly replace the buildings. Location desirable. Price and terms given on application.

A real paying business opportunity at a price that will interest you.

34 East Main St **R. C. KRIDLER** Both Phones 118

McCULLOCH'S

Our Women's Coats Show Values That Appeal

We are very proud of our women's coat line this season and although they are selling rapidly we want every woman in Salem to see these great values. The assortment is very complete now and includes several special lots.

Lot No. 1 Coats at . . $9.75

A small lot of women's Winter Coats (a season old), sport length, suitable for the high school miss and long coats, last year's prices were $25.00 to $42.50.

Lot No. 2 Coats at . . $19.50

Women's Winter Coats, some are new and a few from last season. Splendid bargains. Some have fur collars. Last year's prices $39.50 to $65.00.

Lot 3 Coats at $25.00

Women's handsome new Coats of wool velour, chamoistyne and bolivia, some have fur collars, some all silk lined, others' half lined, including three last season's coats that were reduced from $85, $100, $125.

Lot 4 Coats at $29.50

Women's splendid new Coats of wool velour and bolivia, embroidered self and fur collars, half and full silk lined. Colors are navy, nankin blue, brown and reindeer. Similar coats a year ago were $50.00 value.

CITY BRIEFS

Teachers Meet Oct. 8.

In Monday's issue of the Cleveland Plain Dealer it was stated that the Northwestern Ohio Teachers association would hold its conference at Cleveland Oct. 21 and 22. This is not correct, however, as the dates of the conference are Oct. 28 and 29 as previously announced in The News. There will be no school in the public schools here Friday, Oct. 28.

Win Prizes for Bread

Mrs. C. Kelly, West Pershing ave. won the prize for the best loaf of bread in the bread exhibit at the Golden Eagle store during the Homecoming. The exhibit was unusually large. Mrs. W. M. Lindsay, Leetonia, and Mrs. Fred Steffel, this city, won the second and third prizes respectively.

Attends Welfare Conference

Judge Lodge Riddle goes to Toledo Tuesday to attend the 21st annual Ohio Welfare conference, which will be held Wednesday and Thursday. Child welfare and the work of the juvenile courts will be given a great deal of consideration.

Perry Grange

Older members of Perry grange will give the program at a meeting Wednesday evening at the hall on the Franklin road. This will close the lecture hour contest between the older and younger members of the grange.

Goes To Washington

Rev. B. E. Rutzky will leave Wednesday for Washington, D. C., to attend the joint synod meeting of Lutheran churches. He expects to be gone until Tuesday of next week.

Woman's Relief Corps

Mrs. Florence Wilson, Warren, will be at a meeting of the Women's Relief Corps Tuesday evening at the hall on Broadway to conduct the annual inspection.

At Grocers Convention

D. U. Smith and W. L. Fults left Sunday for Dayton, where they will attend the grocers convention in session Monday, Tuesday and Wednesday.

Girls On 20 Mile Hike

Miss Isabel Charnesky and Miss Mary Holk walked to Lisbon and back Saturday afternoon. They left here at 12 and returned at 6.

FEEBLE BLOOD WORKS HAVOC

Gude's Pepto-Mangan Makes Red Blood; Liquid and Tablet Form

When blood becomes thin and weak it is due to a falling off in the number of red blood cells. It is easily recognized by pallid skin or a blemished complexion, loss of appetite or unnatural irritability and a sensation of weakness. It is not dangerous at first. In fact, many people scarcely notice it and go on for days, thinking they will be better the next day.

The great danger is in the possibility of becoming seriously ill from disease, which can work havoc in a body that lacks the endurance and resistance in rich, red blood.

Taken in time and steadily, a few bottles of Gude's Pepto Mangan are a great help. It improves the quality of the blood by adding red blood cells They check the weakness, improve the appetite, and clear the complexion.

You can get Gude's Pepto-Mangan in liquid and tablet form at your druggist's. Get the genuine with the name "Gude's Pepto Mangan" on the package. Advertisement.

Two of the cleverest children of the screen do sympathetic work in Harry Carey's sensational drama of the west, "Desperate Trails," which is the attraction at the Royal theater tonight. They are George Stone, who plays Danny Boy, and Helen Field, who appears in Carrie. Thousands who read the story in the Red Book magazine will see the screen version at the Royal tonight. 244h

Read the Want Column. You will find it interesting.

MALE QUARTET ARRIVES FOR CONCERT TONIGHT

The Kaufmann Male quartet, rated by musical critics as the best of its kind in the country, arrived in Salem today for their concert at the Methodist church this evening. This group is to present the first of a series of five entertainments which are to be given one each month, excepting December.

The advance sale of season tickets has been exceptionally good this year. This is very gratifying to the local committee which planned the series, because no effort was spared this year to give Salem the best talent posible. Season tickets will still be offered at the door this evening, and ample provision has also been made to take care of the people who wish to attend the Kaufmann concert without buying tickets for the whole series. The doors will be opened at 7 and the concert will begin at 8 p. m

STOCKS

u WEAK TONE PREVAILS

New York, Oct. 17.—The stock market showed a weak tone at the beginning of business this morning. The railroad shares showed loses of from one-half to nearly two points. Southern Pacific started at 1⅛ lower at 75½ and Northern Pacific showed a loss of 1⅞ at 69⅛ while Reading was ¾ lower at 68.

U. S. Steel opened at ⅜ lower at 77¾ and Bethlehem Steel B was ¾ lower at 52½. Mexican Petroleum showed a gain of ⅜ at 94¼, while General Asphalt showed a loss of one point at 52. Studebaker was down ⅝ at 70½ and Anconda was ½ lower at 39.

GRAIN MARKET

Chicago, Oct. 17. — Wheat opened 1 to 1⅛c lower; corn ⅛ to ⅜c lower; oats ⅛ to ¼ lower; lard higher; pork and ribs inactive. Opening prices

Wheat—December 114¾@½; May 119@118.

Corn—December 47¼@⅛; May 53 @52⅞.

Lard—January 890.

Oats—December 34⅛@¾; May 38½.

CLEVELAND PRODUCE

Cleveland, Oct. 17.—Butter—Extra, 51@51½; prints, 1c higher; firsts, 50@51½; packing, 23@25.

Eggs—Fresh, 52; Ohio firsts, 46@47; western firsts, 43.

Oleo—Nut, 22@25; high grade animal oil, 25@25½; lower grades, 20@21.

Cheese—York State, 24@26.

Poultry—Fowls, 26@27; roosters, 15; spring chickens, 20@25; spring ducks, 23@25; geese, 18@21; turkeys, 40.

Apples, home-grown, $1.50@$3 bushel; beans, dried navy, 6c pound; cabbage, 3c pound; potatoes, $3.40 @$3.50 sack of 150 pounds.

SENATOR KNOX'S WILL IS FILED FOR PROBATE

Washington, Oct. 17.—The will of the late Senator P. C. Knox of Pennsylvania was filed for probate here today.

The will provides for the purchase of a home for Mrs. Knox at $40,000; bequeaths $50,000 to Kathlyn Knox, a granddaughter, makes several small bequests for servants; bequeaths Valley Forge farm to Rebecca Knox Tindle and provides the remainder of the estate shall be held in trust for the use of Mrs. Knox, the children and grandchildren of the deceased.

HOSPITAL NOTES

Mrs. Lacy, Alliance, underwent an operation at Salem City hospital Monday morning.

Thecondition of Mrs. C. M. Wilson who is at the hospital suffering from pneumonia, is reported to be about the same.

The condition of W. F. Courtney is reported to be improved.

Persons who want anything know that The News is the Want Medium in this territory. So read it.

Pencil Stripes

In The Golden Eagle Superba Cravats All Colors $1

Most neckwear designs appear only to disappear, but stripes are permanent patterns in the fine art of dress. Whatever color you have in mind, we have it in the scarf. It is Superba, the name that stands foremost in fashion and for most in value.

The Golden Eagle

Salem's Greatest Store for Men and Boys

Royal - Tonight

Harry Carey in

Desperate Trails

Also Two-reel Western, Lon Chaney in "THE EMPTY GUN"

Also Comedy, Joe Martin in "NO MONKEY BUSINESS"

Night Prices 15 and 25c

Tomorrow—Shows 2:15, 4:15, 7:00 and 9:15

Realart Picture—Bebe Daniels in

You Never Can Tell

Art Acord in "THE WHITE HORSEMAN"

ALSO COMEDY

Matinee Prices 10 and 20c. Night 15 and 25c

PRINCESS BELOVED in BABYLONIAN SCENE of D.W. GRIFFITH'S 'THE FALL OF BABYLON'

Coming, Wednesday and Thursday, D. W. Griffith's Production "THE FALL OF BABYLON"

Grand Tonight

William Fox Presents William Russell in

Singing River

Also Comedy and News

Added Attraction

First 7 p. m. Price 17 and 33c

Schliesmans Saxaphone Six

The Musical Act Supreme

Matinee Tuesday 2:30 p. m. Price 11 and 17c

Night 7 p. m. Price 15 and 25c

Tuesday and Wednesday, Mack Sennett's Latest Comedy Sensation

Married Life

ALSO SON OF TARZAN

Golden Loaf Bread

Is Good Bread

MADE RIGHT
BAKED RIGHT
QUALITY RIGHT
QUANTITY RIGHT
PRICED RIGHT
LOAF 11c

We have done our part—let's hear from you.

New System Bakery

23 Main St. Bell Phone 349-J.

Radiant Home Gas Stoves

$18 to $35

Lawson Odorless GAS HEATERS

$5.50 to $12.00

Either of these stoves will use very little gas and always throw out a lot of heat.

V. L. MATTIN Hdw. Co.

62 Main St.

CHICHESTER S PILLS

THE DIAMOND BRAND.

Ladies! Ask your Druggist for Chi-ches-ter s Diamond Brand Pills in Red and Gold metallic boxes, sealed with Blue Ribbon. Take no other. Buy of your Druggist. Ask for CHI-CHES-TER S DIAMOND BRAND PILLS, for 25 years known as Best, Safest, Always Reliable

SOLD BY DRUGGISTS EVERYWHERE

Read the Want Column. You will find it interesting.

BONDS

Cuban Telephone Co., 7½s, 1914
Yield 8%
Bauer Bros. Co., 8s, 1924-1936
Yield 8.5% to 8.12%

Telephone for circulars.

The United Security Company

Telephone: Bell 336-R

SALEM, OHIO

J. C. Atterholt, District Manager

Canton Cleveland Dayton Cincinnati

OVERCOATS DRY CLEANED

Made like new and prolongs the wearing quality of the material. Phone us today.

WARK'S FAULTLESS DRY CLEANING
SPRUCE UP
PHONE 777 — SALEM, O. — 27 BROADWAY

Read the too-late-to-classify ads. tonight. It will pay you.